GROHE
PRODUCT CATALOGUE

*Pure Freude
an Wasser*

GROHE
WAVES



INTRO DUCTION

GROHE, known globally as the Masters of Technology, plays a pivotal role in our brand portfolio, producing high-quality faucets with design inspirations to match.

Manufactured in Germany, our GROHE ranges bring you market leading products that deliver on the GROHE core values of technology, quality, design and sustainability.

As the distributors of GROHE in South Africa and now 100% owned by LIXIL, we have access to the knowledge, capabilities and product platforms of the biggest and most innovative sanitary ware company in the world. This, combined with a wealth of local industry knowledge, experience and skills, will ensure we continue to make a significant impact in the industry.

Our local GROHE portfolio focuses on our best selling and most loved ranges, ensuring these products are available to you when you need them. The portfolio covers a range of styles, designs and technologies that ensures we have the perfect product for your home, your building or your project.

I would like to take this opportunity to thank all our customers who are as passionate about our brand as we are and look forward to continuing to bring to life through our products the “Pure Joy of Water”.

Yours sincerely
Chief Executive Officer, LIXIL Africa

ABOUT GROHE

GROHE is a leading global brand for complete bathroom solutions and kitchens. GROHE has been part of the LIXIL Group Corporation since 2014. As an international brand, GROHE pursues the brand values of technology, quality, design and sustainability, seeking to offer the "Pure joy of water".

GROHE has been developing new product categories since its inception, constantly innovating in the market of smart home technology. Innovation, design and development are closely aligned with one another and are enshrined in the German site as an integrated process. As a result, GROHE products carry the seal of quality "Made in Germany". In the last ten years alone, GROHE has received over 300 design and innovation awards as well as several top rankings as one of "Germany's most sustainable large brands", confirming the success of the brand.

GROHE was the first in its industry to win the German government's CSR prize and was also featured in the renowned Fortune® magazine's ranking of Top 50 that are "Changing the World".

ORGANISATIONAL TIMELINE

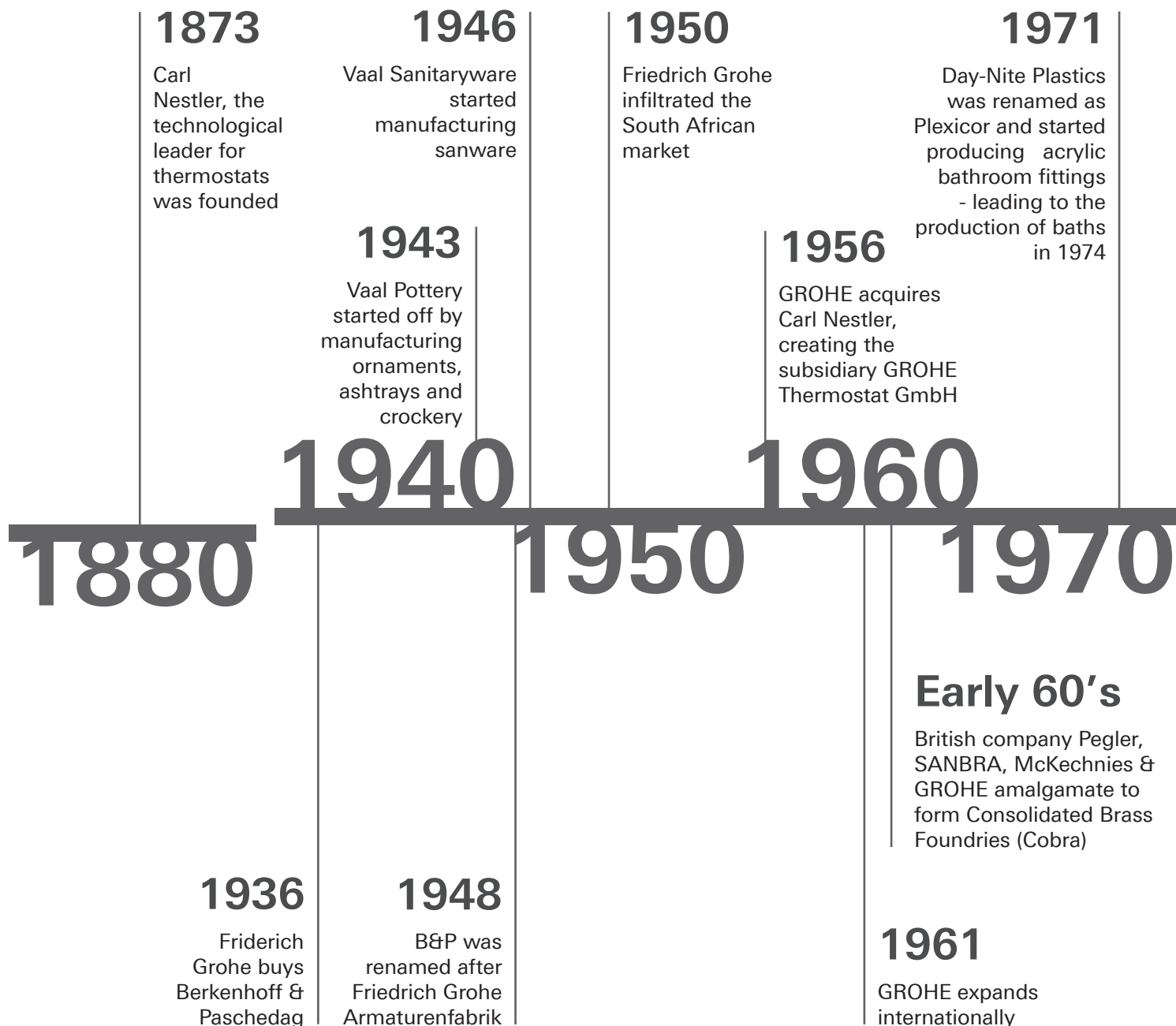

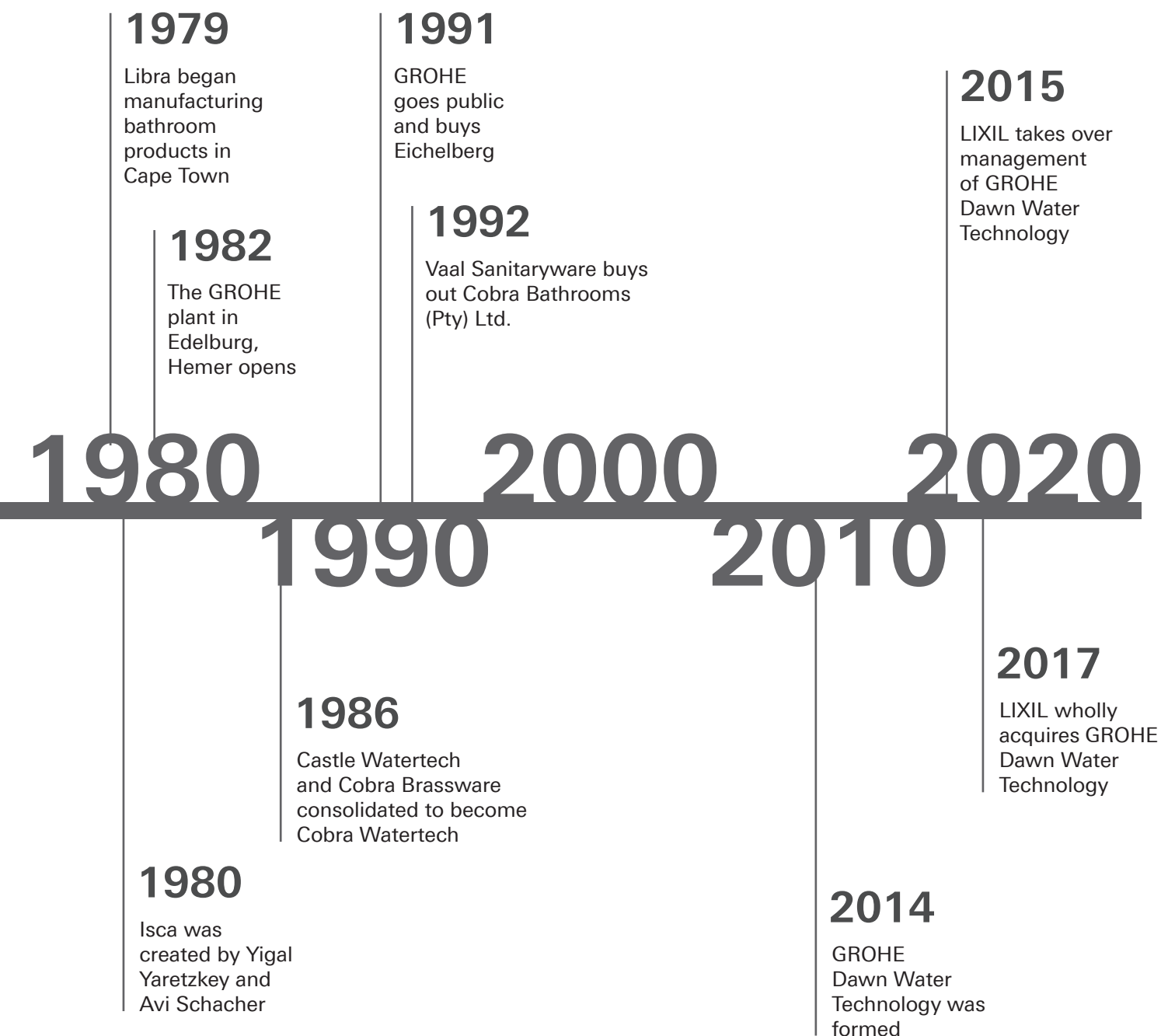

HISTORY

GROHE has a rich tradition of creating market-leading products. GROHE has expanded its core competencies by acquiring the skills and experience of innovative enterprises. Each new acquisition has made a new know-how incorporated in the portfolio. The best example is Carl Nestler: founded in 1873, the company had already earned a reputation as a faucet-maker in the early years and developed the new thermostat technology with advanced optimisations. The company has been part of GROHE since 1956 and to this day the thermostats still remain an important part of the GROHE product portfolio. They influence the corporate DNA of GROHE. Time after time, more pioneering companies have been brought into the GROHE Group to strengthen the business as part of our drive to offer consumers the latest and best technology.

In South Africa, GROHE forms part of the LIXIL Africa brand portfolio.



OUR EXPERTISE



Customer Service and Spares

At GROHE in South Africa, we are renowned for our after-sales service and availability of spares, affording our customers peace of mind. Our service team was recipient of the 2016 Customer Service Award of the Year from the Steel & Engineering Industries Federation of South Africa (SEIFSA). Our dedicated national after-sales service number (0861 21 21 21) enables customers to speak directly to a service consultant for over-the-phone advice or book a service call for a consultant to personally visit the site in question. We are committed to attending to our customers' calls within 24 hours.

BRAND VALUES

Design

Signature elements styled to perfection. An empathetic and intuitive design language offers us the opportunity to create products that feel as if they were designed just for you. This unique GROHE DNA that is both ergonomic and visually distinctive has earned us numerous design awards: world class references are testimony to our world-wide recognition.

Technology

Mastering water through technology. In our relentless search for technological innovation we work to integrate the latest digital advances, creating smart solutions that enhance our customers' enjoyment of water. Our in-house experts harness the power of water to enhance the experience of our customers every day – the moment of truth, for our products and brand.

Quality

German perfectionism inspires ultimate customer confidence. We strive for an excellence that goes way beyond the surface of our products. In fact, from design to production and customer service we aim for nothing less than perfection at every stage. Our history of great German engineering, rigorous internal tests and numerous external certification processes are what gives our customers complete confidence in a name they can trust.

Sustainability

Ensuring water enjoyment for generations to come. Water is as essential as the air that we breathe, one more reason why we are so passionate about it. To be able to offer "Pure Freude an Wasser", not just to today's consumer but for generations to come, we offer sustainable product solutions like GROHE Blue, GROHE EcoJoy, and GROHE SilkMove ES, and we demonstrate through our Sustainability Report and Sustainability accolades that we have made a serious corporate commitment to protecting the planet.



GLOSSARY + GUIDELINE TABLE



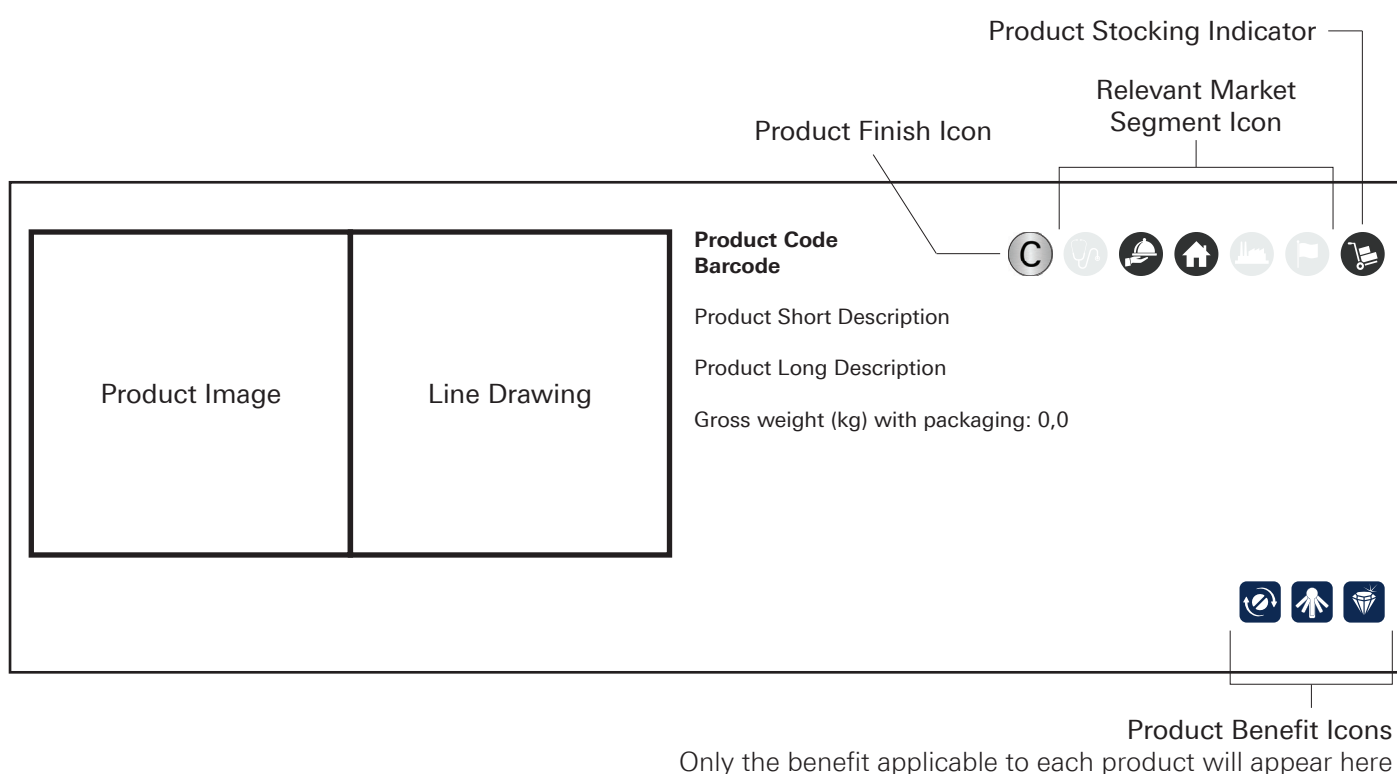





How to read the product catalogue:



Product Finishes:

The majority of our GROHE showroom products are finished with the GROHE StarLight® chrome plating. GROHE faucets are guaranteed to look as beautiful decades on as they did the day you first fell in love with them. The success lies in our long-lasting surface quality: GROHE StarLight® Technology.

The below icons indicate the colour of the corresponding product in the catalogue section of this book.

| | | | |
|--|-----------------|---|-------|
|  | Chrome |  | Black |
|  | Steel |  | White |
|  | Stainless Steel |  | Blue |
|  | Grey |  | Glass |
|  | Brass | | |

Product Features and Benefits:

GROHE products are produced to offer maximum added value to our customers. The below shows the various features & benefits afforded by the product portfolio.

In the catalogue section of this book, the features attributed to each product are denoted by the relevant icon



PureShine

High shine chrome coating makes cleaning easy.

GROHE Starlight chrome coating on taps means you can just wipe them down with a dry cloth – no marks, no streaks, no water spots. The ultra-bright surface is scratch-resistant so will keep its original lustre with minimal maintenance.



SilkMove

Smooth control comes from superior cartridge technology.

Having a GROHE SilkMove cartridge in your taps is the ultimate convenience. You can vary water temperature and flow with barely a touch of the handle, and GROHE's superior German engineering and craftsmanship means it will work as brilliantly for years to come.



QuickFix

Easy installation system with straightforward instructions.

You'll have this tap mounted in the blink of an eye. The easy installation system comprises only a few parts and is very easy to use. Coming with flexible hoses and a clear set of instructions, you'll find the installation of your new tap is really simple.



QuickFix Plus

Fitting a tap has never been quicker and easier – that's GROHE QuickFix Plus.

The GROHE QuickFix Plus system includes an innovative nut with a special thread that makes fitting easier and faster – it cuts the standard installation time by up to 50%.



EcoJoy

Cut down on water consumption and bills with GROHE EcoJoy.

GROHE EcoJoy reduces the amount of water your tap uses by up to 50%. The really clever part is that thanks to the tap's internal technology you still get a full jet of water every time you turn on the tap. Save water and money without compromising on comfort.



AquaGuide

Variable spout opening changes direction of water flow.

No more splashes! The GROHE AquaGuide variable spout end lets you point the water flow where you want it, depending on the depth and curve of your bathroom basin. Set the spout to the angle you want and enjoy GROHE comfort every day without spills or splashes.



TurboStat

Set water temperature instantly and reliably with GROHE TurboStat.

No more sudden temperature changes. With GROHE TurboStat thermostat technology, set your desired temperature then enjoy perfect comfort knowing your water won't suddenly heat up or go cold no matter how the supply fluctuates.



SafeStop & SafeStop Plus

GROHE SafeStop (Plus) – scalding protection at 38°C and (optional) 43°C.

Great for homes with children, this safety feature is set at 38°C, preventing you from turning up the water temperature too high. If desired, higher temperatures can be selected by pushing the button. Optional for additional safety: the easy-to-fit GROHE SafeStop Plus limiter ensures that the temperature does not exceed 43°C.



SpeedClean

Avoid limescale build up in your shower head with SpeedClean.

Easy cleaning in double-quick time. Say goodbye to limescale with this integrated anti-limescale system. Flexible silicone nozzles in the shower head let you wipe off limescale with just your hand, so there's no chance for it to build up and reduce your shower's function.



Inner WaterGuide

Super-insulated water guide channels heat away from surfaces.

The Inner WaterGuide protects you and your chrome surfaces. Internal insulation means the shower surface won't get too hot to touch. This also protects the brilliant finish meaning the looks of your super-safe shower will last even longer.



ShockProof

Prevent shower head damage with ShockProof silicone rim.

Reduce damage to your shower head. GROHE technology makes its shower heads smart inside and out. The ShockProof protective silicone ring around the edge of the shower head means it won't suffer reduced function if dropped from wet hands.



TwistFree

TwistFree – prevents your shower hose from twisting.

TwistFree shower hoses are inspired by everyday experience: ever had to struggle with a twisted shower hose? TwistFree keeps your shower hose flexible and in shape, saving you that trouble.



One-Click Showering

Conveniently positioned on the back of the hand shower and on the side of the head shower, the One-Click Showering gives you direct access to your preferred spray pattern. Never again will you have to twist the spray face or click through several patterns to reach the one you want. Just press the corresponding button & enjoy.



Grohe Zero

Lead-free, corrosion-resistant faucets thanks to the unique GROHE-developed alloy.



DreamSpray

GROHE DreamSpray delivers showering luxury for every spray pattern.

Enhance your showering with the GROHE DreamSpray technology. DreamSpray ensures the flow from every nozzle has a perfectly balanced flow, whatever spray pattern you choose, so that your shower experience is completely comfortable and enjoyable.



Rain Spray

Enjoy a gentle showering experience with Rain Spray

Relax under the delicate Rain Spray pattern. Let the soft sensation of summer rain on your skin soothe away stress and tension to leave you revitalised in every way. GROHE's Rain Spray brings the natural enjoyment of water into any bathroom.



Rain 0² Spray

A soft, smooth spray based on our original Rain spray. Air is drawn into the shower head & mixed with the water for a wider & fuller spray.



Massage Spray

A pulsating spray pattern for a stimulating massage. If you are looking forward to a truly stimulating shower that will get all your senses buzzing, then the powerful Massage Spray is the perfect choice. This is a pulsing spray pattern that gives you a unique and invigorating all-over massage.



Bokoma Spray

Eight dynamic spray nozzles create a 'breathing' effect, providing the tension-relieving sensation of a fingertip massage. Enjoy maximum vitalization. With a steadily moving jet created by eight dynamic spray nozzles, the GROHE Bokoma Spray® delivers a unique sensation that is as relaxing as a fingertip massage. The Bokoma Spray™ is the latest patented shower innovation by GROHE, inspired by the centuries-old tradition of the Aborigines using little twigs to massage their heads. It is so invigorating it is even recommended by leading spa therapists and personal trainers.



Jet Spray

Jet Spray – revitalizing massage and efficient cleaning

The perfect combination: whenever you're in need of a fresh burst of energy, our dynamic Jet Spray provides a pleasant revitalizing sensation on your skin. And after your shower, the powerful water jet will easily clean your shower or tub.



Waterfall Spray

Let this opulent cascade of water pour over you, washing away the day and leaving you refreshed and exhilarated. An extra-wide water outlet recreates the exhilarating impression of a waterfall.

Product Market Segments:

GROHE products are produced in order to satisfy the needs of a variety of market segments or project types. The below shows the various market segments serviced by the GROHE product portfolio.

In the catalogue section of this book, the appropriate market segments attributed to each product are denoted by the relevant icon.



Health Facilities

This segment includes public and private hospitals, clinics, frail care facilities, veterinary hospitals and doctors' rooms.



Residential

This includes high, medium and entry-level housing.



Government

This segment includes the Department of Public Works and Department of Correctional Services; South African Police Services; Departments of Human Settlements, Health, Basic Education; Department of Higher Education and Training; Department of Defence; Department of Rural Development; South African Revenue Services; Department of Sport and Recreation and the Department of Transport.



Hospitality

This segment includes hotels, guest houses, guest lodges, inns, self-catering lodges and convention centres.



Commercial or Industrial

Included in this segment is office buildings, petrol garages, warehouses, factories, shopping centres, shopping malls, retail outlets, sports facilities and distribution centres.

Stock Keeping Policy:

The LIXIL stock keeping policy differentiates between products where stock is stored in distribution centres for future sales and products that are either made, assembled or purchased according to customer order.



Stock Keeping Items

- These products have been identified as part of the brand's core range where it has proved beneficial for stock to be stored in order to fulfil orders.
- Sales forecast quantities for these items are put together monthly by the LIXIL sales team and stock is produced, assembled or ordered in advance according to these forecasts as well as any expected new business or promotional activity.
- The primary objective of this policy is quicker stock delivery times to customers as there would already be stock on hand available to be delivered.



Make to Order Items

- These products have been identified as items with infrequent order patterns and are not part of the brand's core ranges. Keeping stock of these items on hand often adds complexity & costs to the supply chain process.
- Products and/or parts are only produced or ordered when a customer order has been received.
- Although this could add time on to the expected delivery date, the cost savings Lixil achieves by not holding stock of these items allows us to offer other benefits to customers, such as reduced pricing & marketing campaigns.

PRODUCT CARE & MAINTENANCE

Cleaning

To maintain the lustre of chrome plated surfaces simply wipe occasionally with a soft damp cloth using a mild dishwashing detergent or soap solution. Rinse, dry and buff with a soft cloth.

Warning!

Many household and industrial cleaners contain abrasives and or harsh chemical compounds and acids. Do not use these cleaners as they may irreparably discolour, dissolve or scuff the chrome plate finish.

Avoid using abrasive cloths or scouring pads.

Maintenance

The frequency and extent of maintenance required for this product varies according to prevailing site and operational conditions. No regular maintenance is required and spare parts are available for key components.

LIXIL Africa Service call centre contact:

LIXIL Africa Service E-Mail:

LIXIL Website:

0861 21 21 21

service.africa@lixil.com

www.lixil.co.za

WARRANTY

LIXIL warrants that their products will be clear of material and manufacturing defects. Appraisal of the above will be done against ruling manufacturing specifications and standards at the date of manufacture. Defective product will be repaired or exchanged at LIXIL's sole discretion. LIXIL shall not be liable for indirect or consequential loss or damage.

THE WARRANTY WILL BE VOIDED UNDER THE FOLLOWING CONDITIONS:

- Products used with water pH falling outside of the guidelines set by the Department of Water Affairs and Forestry or similar body;
- Products not installed by a registered or accredited installer;
- Products used with or included in installations where water temperatures are outside of the temperature range stipulated for that product, or as laid down in the Standards for water supply and drainage (SANS 10252 & 10254) or an equivalent international standard;
- Products not installed according to manufacturer's installation instructions or according to valid Water Regulations and general good plumbing practice;
- Products which have failed as a result of dirt or debris in pipe-work which has not been flushed prior to the use of terminal fittings;
- Where a defect is attributable to the incorrect use or incorrect handling of the product;
- Where routine maintenance has been neglected;
- If spare parts other than the original spare parts are used during repairs or maintenance of the product;
- If damage was caused by transport by a third-party transporter;
- If the surface of the product has been scratched;
- Products used or intended for display purposes;
- If consumables (e.g. filters, filter cartridges, aerators or batteries) or material subject to wear and tear (such as seals or hoses) are affected;
- If product damage is as a result of chemicals and cleaning agents, lime-scale build-up, aggressive environmental influences, or disruptions resulting in damage which are caused by freezing or lime- scale build-up;
- If the defect is caused by specific environmental circumstances (e.g. excess or negative pressure in the line, excess voltage or under voltage on the line);
- If the defect is attributable to willful or negligent damage to the product by the user or a third party;

LIXIL Africa reserves the right to review any specific case in order to assess the validity of this warranty. LIXIL Africa may charge a discretionary service fee of R350-00 when called out to inspect products which are not LIXIL Africa products or where there is an illegitimate claim.

THE WARRANTY IS VALID FOR:

- 20 years taps & mixers, wastes, capillary and compression fittings
- 5 years showerheads
- 2 years electronic mixers components and valves
- 2 years valves (geyser and toilet)
- 10 years Cobra-Safe multi-layer pipe system (must be used with Cobra compression fittings and Cobra-Safe inserts or warranty shall be void)
- 10 years on all baths, shower trays and vanities, except Tanya, Widestar and Scarlett baths which carry a 5 year warranty
- 20 years on baths with Amazonite coating
- 1 year on spa bath fittings and on all bath panels
- 10 years on all sanitaryware
- 6 months on all toilet seats supplied by Vaal Sanitaryware

MISCELLANEOUS:

This warranty shall apply in the above-mentioned scope and subject to the above-mentioned prerequisites. Proof of purchase will be required.

This LIXIL Africa warranty is carried by LIXIL Africa. Please contact our Service Department on 0861 21 21 21 for warranty enquiries or further warranty information.



TABLE OF CONTENTS

| | | |
|----|-----------------------------|----|
| 01 | BATHROOM MIXERS | 1 |
| | Allure Brilliant | 2 |
| | Lineare | 5 |
| | Eurocube | 8 |
| | Essence | 13 |
| | Eurosmart | 16 |
| | Eurosmart Cosmopolitan | 19 |
| | BauEdge | 22 |
| | BauFlow | 25 |
| 02 | BATHROOM ACCESSORIES | 28 |
| | Essentials | 29 |
| | Essentials Cube | 33 |
| | Talentofill | 35 |
| 03 | THERMOSTATICS | 37 |
| | Grohtherm | 38 |
| 04 | CONCEALED FITTINGS & VALVES | 42 |

| | | |
|----|----------------------------------|----|
| 05 | SHOWERS | 59 |
| | Hand Showers, Sets & Accessories | 50 |
| | Trigger Sprays | 57 |
| | Shower Heads & Arms | 60 |
| | Shower Hoses | 67 |
| | Shower Systems | 69 |
| | F-Digital Deluxe | 73 |
| 06 | KITCHEN MIXERS | 80 |
| | K7 | 88 |
| | Minta | 83 |
| | Eurocube | 85 |
| | Essence | 87 |
| | Concetto | 89 |
| | Eurosmart Cosmopolitan | 91 |
| | Eurosmart | 93 |
| | Baulines | 95 |
| | Costa | 97 |
| | Grohe Blue Watersystem | 99 |



| | | |
|----|--|-----|
| 07 | SPECIAL FAUCETS | 102 |
| | Euroeco Special | 103 |
| | Euroeco Cosmopolitan | 106 |
| | Essence E | 110 |
| | Eurosmart Cosmopolitan | 112 |
| | Universal Lavatory Spout | 115 |
| 08 | SANITARY SYSTEMS | 117 |
| | Rapid SL | 118 |
| | Uniset Frames & Accessories | 121 |
| | Flushing Cisterns & Accessories | 124 |
| | Toilet Flush Valves & Pipes | 128 |
| | Urinal Flush Valves | 131 |
| | Actuation Plates for WC | 134 |
| | Actuation Plate for Urinal | 140 |
| 09 | ANGLE VALVES, BOTTLE TRAPS & WASTE SET | 143 |
| 10 | APPENDIX | 147 |
| | Spares Information | 148 |





BATHROOM MIXERS

| | | |
|----|------------------------|----|
| 01 | BATHROOM MIXERS | 1 |
| | Allure Brilliant | 2 |
| | Lineare | 5 |
| | Eurocube | 8 |
| | Essence | 13 |
| | Eurosmart | 16 |
| | Eurosmart Cosmopolitan | 19 |
| | BauEdge | 22 |
| | BauFlow | 25 |

ALLURE BRILLIANT



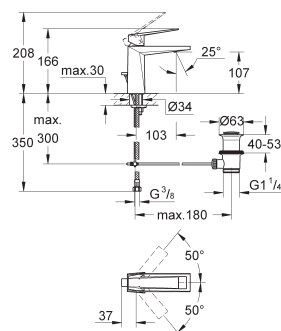

G-23029000
4005176898709



Allure Brilliant medium basin mixer

Single hole installation. GROHE SilkMove 28 mm ceramic cartridge. temperature limiter. GROHE StarLight chrome finish. GROHE EcoJoy 5.0 l/min flow limiter. GROHE QuickFix installation system. spout with integrated mousseur. pop-up waste set 1 1/4". flexible connection hoses. recommended pressure 1.0 - 5.0 bar. min. recommended pressure 1.0 bar.

Gross weight (kg) with packaging: 2.030

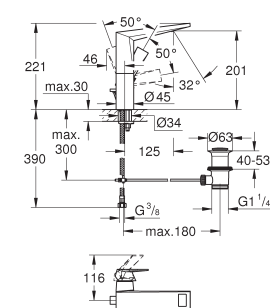

G-23109000
4005176898754



Allure Brilliant basin mixer high spout

Single hole installation. GROHE SilkMove 28 mm ceramic cartridge. temperature limiter. GROHE StarLight chrome finish. GROHE EcoJoy 5.0 l/min flow limiter. GROHE QuickFix installation system. spout with integrated mousseur. pop-up waste set 1 1/4". flexible connection hoses. min. recommended pressure 1.0 bar.

Gross weight (kg) with packaging: 3.785

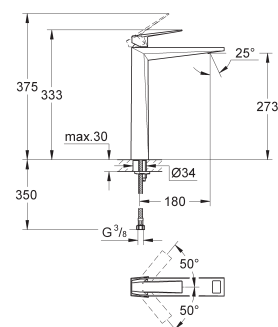

G-23114000
4005176898792



Allure Brilliant raised basin mixer

Single hole installation. for free-standing basins. GROHE SilkMove 28 mm ceramic cartridge. temperature limiter. GROHE StarLight chrome finish. GROHE EcoJoy 5.0 l/min flow limiter. GROHE QuickFix installation system. spout with integrated mousseur. smooth body. flexible connection hoses. min. recommended pressure 1.0 bar

Gross weight (kg) with packaging: 3.235

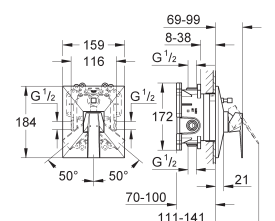

G-19785000
4005176898969



Allure Brilliant concealed diverter mixer trim

Set for final installation for 33 961 000, 33 963 000, 33 965 000, 35 501 000. without concealed body. GROHE StarLight chrome finish. automatic diverter: bath/shower. escutcheon and shaft sealing. metal escutcheon. covered coupling.

Gross weight (kg) with packaging: 1.195



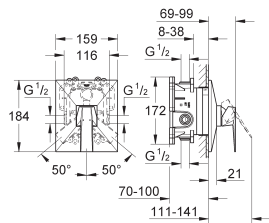

G-19789000
4005176899058



Allure brilliant shower mixer trim

Set for final installation for 33 961 000, 33 962 000, 33 963 000, 33 964 000, 33 965 000, 33 966 000, 35 501 000. Without concealed body. GROHE StarLight chrome finish. Escutcheon and shaft sealing. Metal escutcheon. Covered coupling.

Gross weight (kg) with packaging: 1.075

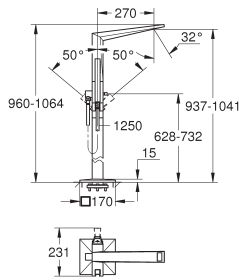

G-23119000
4005176899027



Allure brilliant single lever freestanding bath mixer

Set for final installation for 45 984. Without roughing-in-set. GROHE SilkMove 46 mm ceramic cartridge. GROHE StarLight chrome finish. Automatic diverter: bath/shower. Spout with integrated mousseur. Projection 270 mm. Integrated non-return valve in the shower outlet 1/2". With shower holder. Hand shower euphoria cube+. Metal shower hose 1250 mm. Protected against backflow.

Gross weight (kg) with packaging: 14.975

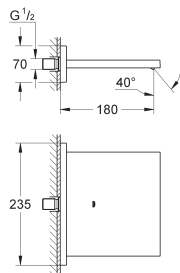

G-13317000
4005176912603



Allure Cascade spout for bath and shower, chrome

Wall mounted. GROHE StarLight chrome finish. projection 180 mm. min recommended pressure 1.0 bar.

Gross weight (kg) with packaging: 3.225

LINEARE



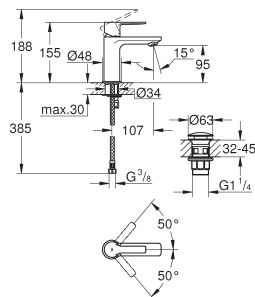

G-23791001
4005176409097



Lineare mini basin mixer

Monobloc installation. Metal lever. 28 mm ceramic cartridge with GROHE SilkMove. With temperature limiter. GROHE StarLight chrome finish. GROHE EcoJoy SpeedClean mousseur 5.7 l/min. GROHE QuickFix Plus installation system. Smooth body with push-open, pop-up waste set 1 1/4". Flexible connection hoses.

Gross weight (kg) with packaging: 1,515

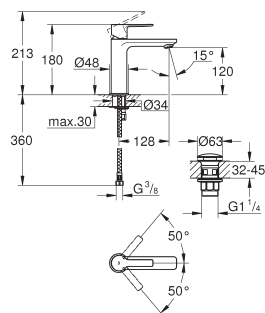

G-23106001
4005176409110



Lineare basin mixer

Monobloc installation. Metal lever. 28 mm ceramic cartridge with GROHE SilkMove. With temperature limiter. GROHE StarLight chrome finish. GROHE EcoJoy SpeedClean mousseur 5.7 l/min. GROHE QuickFix Plus installation system. Smooth body with push-open, pop-up waste set 1 1/4". Flexible connection hoses.

Gross weight (kg) with packaging: 1,675

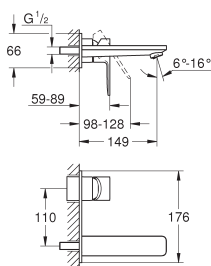

G-19409001
4005176409158



Lineare wall mounted basin mixer

Wall mounted trim set without concealed body. For final installation with 32 635 000. Metal escutcheon. Metal lever. GROHE StarLight chrome finish. GROHE EcoJoy mousseur 5.7 l/min. GROHE AquaGuide adjustable mousseur. Centre distance 110 mm. Projection 149 mm.

Gross weight (kg) with packaging: 1,830

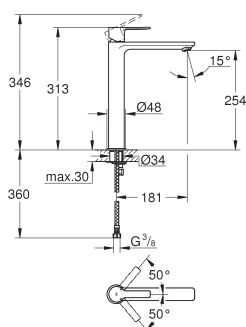

G-23405001
4005176409134



Lineare raised basin mixer

Monobloc installation. Metal lever. For free-standing basins. 28 mm ceramic cartridge with GROHE SilkMove. With temperature limiter. GROHE StarLight chrome finish. GROHE EcoJoy SpeedClean mousseur 5.7 l/min. GROHE QuickFix Plus rapid installation system. Smooth body. Flexible connection hoses.

Gross weight (kg) with packaging: 2,210



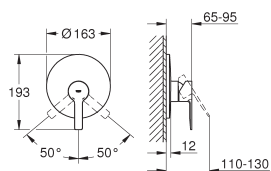

G-19296001
4005176409219



Lineare concealed shower or bath mixer trim

Trim set for final installation with 32 962 000, 33 963 000, 33 964 000 or 35 501 000. Without concealed body. Metal lever. GROHE StarLight chrome finish. Escutcheon- and shaft-sealing. Metal escutcheon. Covered fixing.

Gross weight (kg) with packaging: 0,760

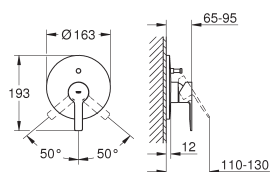

G-19297001
4005176409226



Lineare concealed diverter mixer trim

Trim set for final installation with 32 963 000, 33 963 000 or 35 501 000. Without concealed body. Metal lever. GROHE StarLight chrome finish. Automatic diverter: bath/shower. Escutcheon- and shaft-sealing. Metal escutcheon. Covered fixing.

Gross weight (kg) with packaging: 0,860

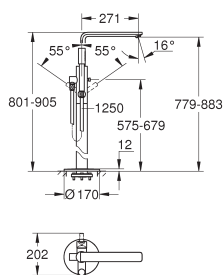

G-23792001
4005176409257



Lineare free standing bath mixer

Set for final installation with 29 086 000. Without roughing-in-set. GROHE SilkMove 35 mm ceramic cartridge. With temperature limiter. GROHE StarLight chrome finish. Automatic diverter: bath/shower. Spout with mousseur. Projection 271 mm. Integrated non-return valve in the shower outlet 1/2". With shower holder. Hand shower Sena Stick (26 465). Silverflex shower hose 1250 mm (28 362). Protected against backflow.

Gross weight (kg) with packaging: 12,675

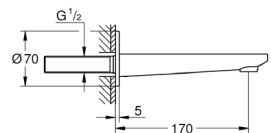
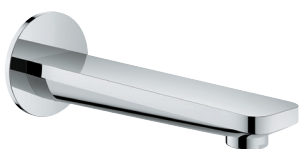

G-13383001
005176418167



Lineare bath spout

Wall mounted. GROHE StarLight chrome finish. Mousseur. Male thread 1/2". Projection 170 mm.

Gross weight (kg) with packaging: 1,049



EUROCUBE



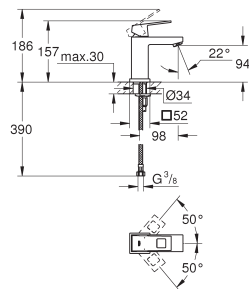

G-23132000
4005176900990



Eurocube small basin mixer

Single hole installation. Metal lever. GROHE SilkMove 28 mm ceramic cartridge. Temperature limiter. GROHE StarLight chrome finish. GROHE QuickFix Plus installation system. Mousseur. Smooth body. Flexible connection hoses.

Gross weight (kg) with packaging: 1,590

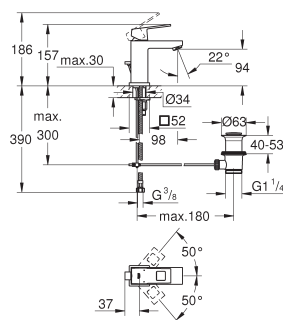

G-23127000
4005176900341



Eurocube small basin mixer with pop-up waste

Eurocube. Single-lever basin mixer 1/2". S-size. GROHE StarLight chrome finish.

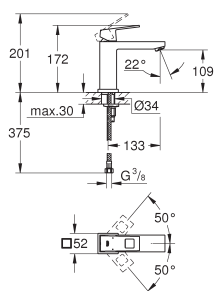

G-23446000
4005176998720



Eurocube medium basin mixer

Single hole installation. Metal lever. GROHE SilkMove 28 mm ceramic cartridge. With temperature limiter. GROHE StarLight chrome finish. GROHE EcoJoy SpeedClean mousseur 5.7 l/min. GROHE QuickFix Plus installation system. Smooth body. Flexible connection hoses. Min. recommended pressure 1.0 bar.

Gross weight (kg) with packaging: 1,855

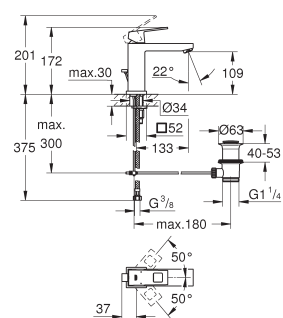

G-23445000
4005176998706



Eurocube medium basin mixer with pop-up waste

Single hole installation. Metal lever. GROHE SilkMove 28 mm ceramic cartridge. With temperature limiter. GROHE StarLight chrome finish. GROHE EcoJoy speedclean mousseur 5.7 L/min. GROHE QuickFix plus installation system. Pop-up waste set 1 1/4". Flexible connection hoses. Min. Recommended pressure 1.0 Bar.



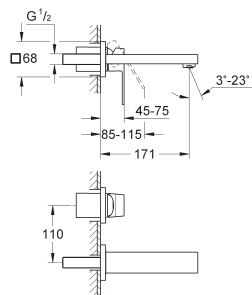

G-19895000
4005176901072



Eurocube wall mounted basin mixer

Wall mounted trim set for final installation with concealed body 23 200 000. Without concealed body. Metal escutcheon. Metal lever. GROHE StarLight chrome finish. GROHE AquaGuide adjustable mousseur. centre distance 110 mm. Projection 171 mm. Min. recommended pressure 1.0 bar.

Gross weight (kg) with packaging: 1,900

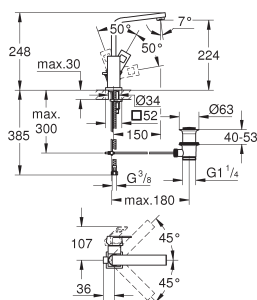

G-23135000
4005176901027



Eurocube basin mixer with pop-up waste, high spout, 90° swivel range

Single hole installation. GROHE SilkMove 28 mm ceramic cartridge. Metal lever. Temperature limiter. GROHE StarLight chrome finish. GROHE QuickFix plus installation system. Mousseur. Swivel tubular spout with stop limiter. Pop-up waste set 1 1/4". Flexible connection hoses.

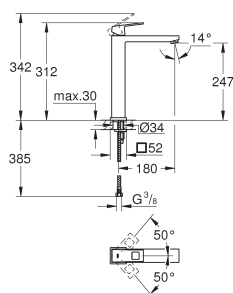

G-23406000
4005176941658



Eurocube raised basin mixer

Single hole installation. Metal lever. For free-standing basins. GROHE SilkMove 28 mm ceramic cartridge. Temperature limiter. GROHE StarLight chrome finish. GROHE EcoJoy SpeedClean mousseur 5.7 l/ min. GROHE QuickFix Plus installation system. Smooth body. Flexible connection hoses. Min. recommended pressure 1.0 bar.

Gross weight (kg) with packaging: 2,860

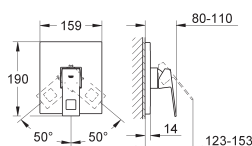

G-19898000
4005176901300



Eurocube concealed shower or bath mixer trim

Set for final installation for 35 501 000, 32 962 000, 33 963 000 or 33 964 000. Without concealed body. Metal lever. GROHE StarLight chrome finish. Escutcheon and shaft sealing. Metal escutcheon. Covered fixing.

Gross weight (kg) with packaging: 1,215



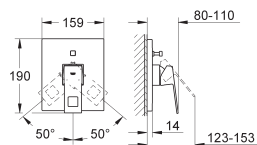

G-19896000
4005176901201



Eurocube concealed diverter mixer trim

Set for final installation for 35 501 000, 32 963 000 or 33 963 000. Without concealed body. Metal lever. GROHE StarLight chrome finish. Automatic diverter: bath/shower. Escutcheon and shaft sealing. Metal escutcheon. Covered fixing.

Gross weight (kg) with packaging: 1,400

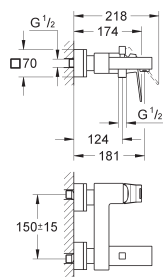

G-23140000
4005176901157



Eurocube bath mixer exposed

Wall mounted. Metal lever. GROHE SilkMove 46 mm ceramic cartridge. GROHE StarLight chrome finish. Adjustable flow rate limiter. Automatic diverter: bath/shower. Mousseur. Integrated non-return valve in the shower outlet 1/2". Covered s-unions. Protected against backflow. Optional temperature limiter ref. No. 46 375.

Gross weight (kg) with packaging: 3.600

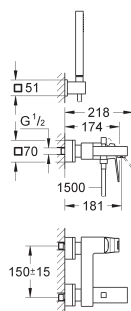

G-23141000
4005176901164



Eurocube bath mixer and handshower set

Wall mounted. Metal lever. GROHE SilkMove 46 mm ceramic cartridge. GROHE StarLight chrome finish. Adjustable flow rate limiter. Automatic diverter: bath/shower. Mousseur. Integrated non-return valve in the shower outlet 1/2". Covered s-unions. Protected against backflow. Optional temperature limiter ref. No. 46 375. Noise classification i in accordance with din 4109. Consisting of: hand shower (27 698), wall shower holder (27 693), shower hose 1500 mm (28 151 000). Min. Recommended pressure 1.0 Bar.

Gross weight (kg) with packaging: 4.150

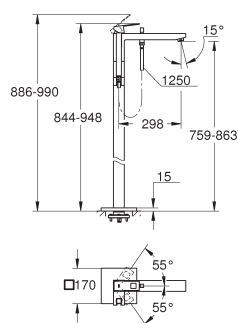

G-23672001
4005176429002



Eurocube free standing bath mixer

Set for final installation with 29 086 000. Without roughing-in-set. GROHE SilkMove 35 mm ceramic cartridge. With temperature limiter. GROHE StarLight chrome finish. Automatic diverter: bath/shower. Spout with mousseur. Hand shower Euphoria Cube+ 6.6 l/min. Silverflex shower hose 1250 mm 1/2" x 1/2" (28 362). Projection 298 mm. Integrated non-return valve in the shower outlet 1/2". Protected against backflow. With shower holder.

Gross weight (kg) with packaging: 11,150



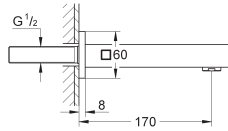

13303000
4005176906350



Eurocube bath spout

Wall mounted. GROHE StarLight chrome finish. Mousseur. Male thread 1/2". Projection 170 mm. Min. recommended pressure 1.0 bar.

Gross weight (kg) with packaging: 1,255

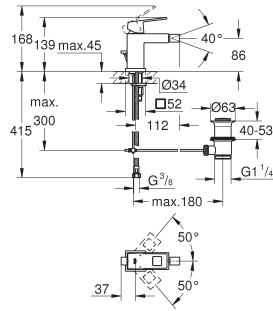

G-23138000
4005176901133



Eurocube bidet mixer with pop-up waste

Single hole installation. Metal lever. GROHE SilkMove 28 mm ceramic cartridge. Temperature limiter. GROHE StarLight chrome finish. GROHE QuickFix plus installation system. Ball-joint mousseur. Pop-up waste set 1 1/4". Flexible connection hoses.



ESSENCE



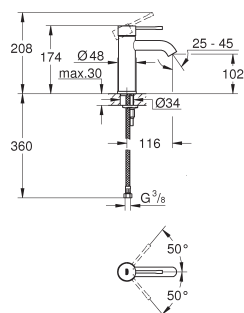

G-23590001
4005176339189



Essence medium basin mixer

Single hole installation. Metal lever. GROHE SilkMove 28 mm ceramic cartridge. With temperature limiter. GROHE StarLight chrome finish. GROHE EcoJoy mousseur 5.7 l/min. GROHE AquaGuide adjustable mousseur. GROHE QuickFix Plus installation system. Smooth body. Flexible connection hoses.

Gross weight (kg) with packaging: 1,295

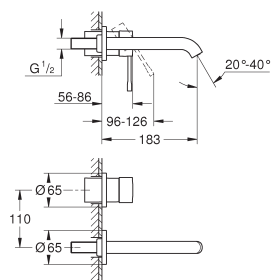

G-19408001
4005176307133



Essence wall mounted basin mixer

Wall mounted trim set for final installation with 32 635 000. Without concealed body. Metal escutcheon. Metal lever. GROHE StarLight chrome finish. GROHE EcoJoy mousseur 5.7 l/Min. GROHE AquaGuide adjustable mousseur. centre distance 110 mm. Projection 183 mm. Min. recommended pressure 1.0 bar.

Gross weight (kg) with packaging: 0,900

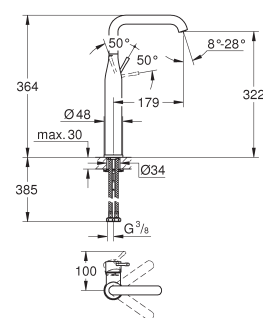
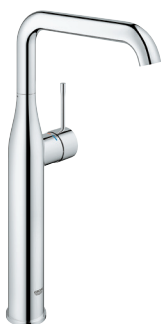

G-32901001
4005176306969



Essence raised basin mixer

Single hole installation. Metal lever. For free-standing basins. GROHE SilkMove 28 mm ceramic cartridge. With temperature limiter. GROHE StarLight chrome finish. GROHE EcoJoy mousseur 5.7 l/Min. GROHE AquaGuide adjustable mousseur. GROHE QuickFix Plus rapid installation system. Swivel spout with mousseur and stop limiter. Smooth body. Flexible connection hoses. Min. recommended pressure 1.0 bar.

Gross weight (kg) with packaging: 2,115

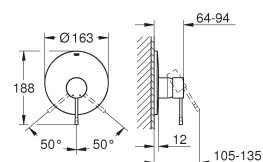

G-19286001
4005176307294



Essence concealed shower or bath mixer trim

Trim set for final installation with 35 501 000, 32 962 000, 33 963 000 or 33 964 000. Without concealed body. Metal lever. GROHE StarLight chrome finish. Escutcheon and shaft sealing. Metal escutcheon. Covered fixing. Min. recommended pressure 1.0 bar.

Gross weight (kg) with packaging: 0,670



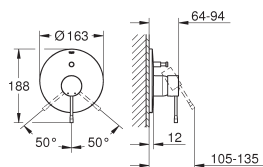

G-19285001
4005176307225



Essence concealed diverter mixer trim

Trim set for final installation with 35 501 000, 32 963 000 or 33 963 000. Without concealed body. Metal lever. GROHE StarLight chrome finish. Automatic diverter: bath/shower. Escutcheon and shaft sealing. Metal escutcheon. Covered fixing. Min. recommended pressure 1.0 bar.

Gross weight (kg) with packaging: 0,770

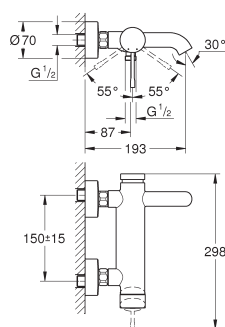
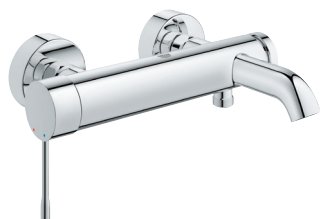

G-33624001
4005176990786



Essence single lever bath mixer exposed

Wall mounted. Metal lever. GROHE SilkMove 35 mm ceramic cartridge. With temperature limiter. GROHE StarLight chrome finish. Automatic diverter: bath/shower. Mousseur. Shower outlet 1/2". Integrated non-return valve. S-unions. Protected against backflow. Min recommended pressure 1.0 Bar.

Gross weight (kg) with packaging: 2.650

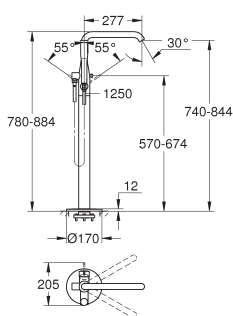

G-23491001
4005176307263



Essence free standing bath mixer

Trim set for final installation with 29 086 000. Without roughing-in-set. GROHE SilkMove 35 mm ceramic cartridge. With temperature limiter. GROHE StarLight chrome finish. Automatic diverter: bath/shower. Swivel spout with mousseur and stop limiter. Projection 277 mm. Integrated non-return valve in the shower outlet 1/2". With shower holder. Hand shower Euphoria Cosmopolitan Stick (27 806 000) 7.6 l/Min. Silverflex shower hose 1250 mm 1/2" x 1/2" (28 362). Protected against backflow. Min. recommended pressure 1.0 bar.

Gross weight (kg) with packaging: 11,165



EUROSMART



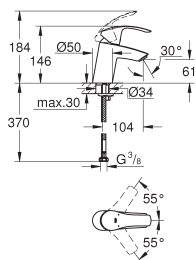

G-32467002
4005176862069



Eurosmart small basin mixer

Single hole installation. Metal lever. GROHE SilkMove 35 mm ceramic cartridge. Adjustable flow rate limiter. With temperature limiter. GROHE StarLight chrome finish. GROHE EcoJoy mousseur 5.7 l/min. GROHE QuickFix rapid installation system. Smooth body. Flexible connection hoses.

Gross weight (kg) with packaging: 1,326

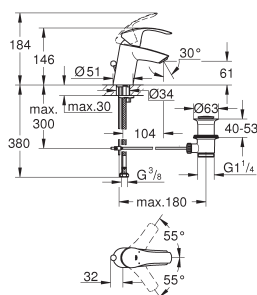

G-33265002
4005176861543



Eurosmart small basin mixer with pop-up waste

Single hole installation. Metal lever. GROHE SilkMove 35 mm ceramic cartridge. Adjustable flow rate limiter. With temperature limiter. GROHE StarLight chrome finish. GROHE EcoJoy mousseur 5.7 l/min. GROHE QuickFix rapid installation system. Pop-up waste set 1 1/4". Flexible connection hoses.

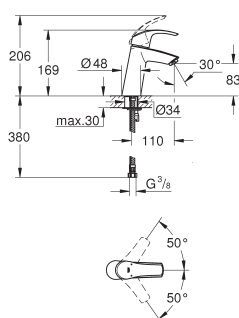

G-23324001
4005176934520



Eurosmart medium basin mixer

Single hole installation. Metal lever. GROHE SilkMove 28 mm ceramic cartridge. With temperature limiter. GROHE StarLight chrome finish. GROHE EcoJoy mousseur 5.7 l/min. GROHE QuickFix rapid installation system. Smooth body. Flexible connection hoses.

Gross weight (kg) with packaging: 1,210

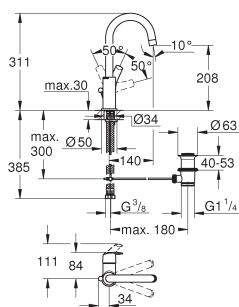

G-23537002
4005176312212



Eurosmart raised basin mixer

Single hole installation. Metal lever. GROHE SilkMove 28 mm ceramic cartridge. With temperature limiter. GROHE StarLight chrome finish. GROHE EcoJoy mousseur 5.7 l/min. GROHE QuickFix rapid installation system. Swivel tubular spout. Swivel area 360°. Pop-up waste set 1 1/4". Flexible connection hoses.

Gross weight (kg) with packaging: 1,800



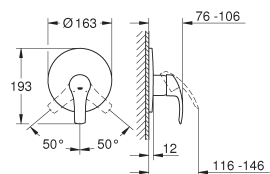

G-19451002
4005176862335



Eurosmart concealed shower or bath mixer trim

Trim set for final installation with 35 501 000, 32 962 000, 33 963 000 or 33 964 000. Without concealed body. Metal lever. GROHE StarLight chrome finish. GROHE QuickFix covered fixation. Escutcheon and shaft sealing. Metal wall escutcheon.

Gross weight (kg) with packaging: 0,845

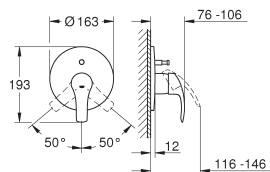

G-19450002
4005176862229



Eurosmart concealed diverter mixer trim

Trim set for final installation with 35 501 000, 32 963 000 or 33 963 000. Without concealed body. Metal lever. GROHE StarLight chrome finish. GROHE QuickFix covered fixation. Automatic diverter: bath/shower. Escutcheon and shaft sealing. Metal wall escutcheon.

Gross weight (kg) with packaging: 0,945



EUROSMART COSMOPOLITAN



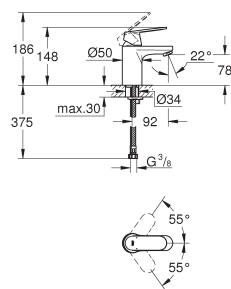

G-32824000
4005176874604



Eurosmart Cosmopolitan small basin mixer

Single hole installation. Metal lever. GROHE SilkMove 35 mm ceramic cartridge. Adjustable flow rate limiter. Adjustable minimum flow rate approx. 2.5 l/min. GROHE StarLight chrome finish. GROHE QuickFix installation system with centring support. Mousseur. Smooth body. Flexible connection hoses. Optional temperature limiter ref. no. 46 375 000. Acoustic group I in accordance with DIN 4109.

Gross weight (kg) with packaging: 1,380

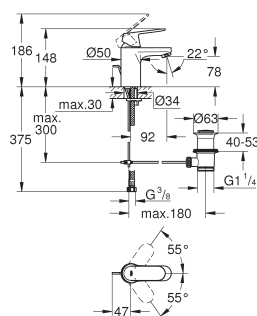

G-32825000
4005176874611



Eurosmart Cosmopolitan small basin mixer with pop-up waste

Single hole installation. Metal lever. GROHE SilkMove 35 mm ceramic cartridge. Adjustable flow rate limiter. GROHE StarLight chrome finish. GROHE QuickFix installation system with centering support. Mousseur. Pop-up waste set 1 1/4". Flexible connection hoses. Min. Recommended pressure 1.0 Bar. Optional temperature limiter ref. No. 46 375. Noise classification i in accordance with din 4109.

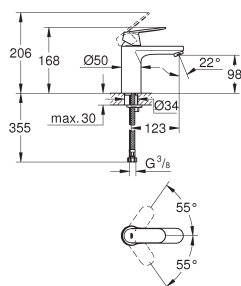

G-23327000
4005176934094



Eurosmart Cosmopolitan medium basin mixer

Single hole installation. Metal lever. GROHE SilkMove 35 mm ceramic cartridge. Adjustable flow rate limiter. GROHE StarLight chrome finish. GROHE EcoJoy mousseur 5.7 l/Min. GROHE QuickFix rapid installation system. Smooth body. Flexible connection hoses. Min. recommended pressure 1.0 bar. Optional temperature limiter ref. no. 46 375 000.

Gross weight (kg) with packaging: 1,594

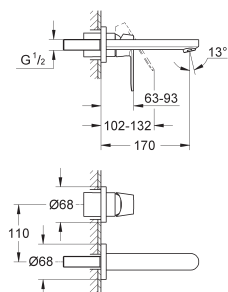

G-19381000
4005176874673



Eurosmart Cosmopolitan wall mounted basin mixer

Wall mounted trim set for final installation with 32 635 000. Without concealed body. Metal escutcheon. Metal lever. GROHE StarLight chrome finish. GROHE AquaGuide adjustable mousseur. centre distance 110 mm. Projection 170 mm.

Gross weight (kg) with packaging: 1,265



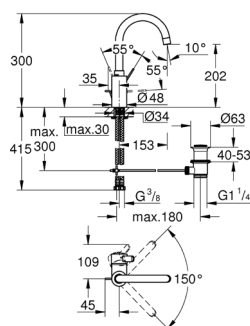

G-32830001
4005176472749



Eurosmart Cosmopolitan raised basin mixer

Single hole installation. Metal lever. Covered lever fixing. GROHE SilkMove 35 mm ceramic cartridge. Adjustable flow rate limiter. GROHE StarLight chrome finish. GROHE Zero® isolated inner water ways - lead and nickel free. GROHE QuickFix installation system. Mousseur. Swivel tubular spout. With stop limiter. Pop-up waste set 1 1/4". Flexible connection hoses. Optional temperature limiter ref. no. 46 375 000.

Gross weight (kg) with packaging: 1,845

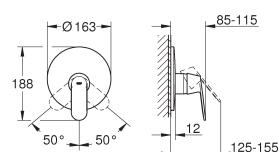

G-19383000
4005176874765



Eurosmart Cosmopolitan concealed shower or bath mixer trim

Trim set for final installation with 35 501 000, 32 962 000, 33 963 000 or 33 964 000. Without concealed body. Metal lever. GROHE StarLight chrome finish. Escutcheon and shaft sealing. Wall escutcheon. Covered fixing.

Gross weight (kg) with packaging: 0,700

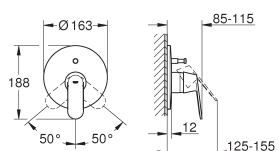

G-19382000
4005176874697



Eurosmart Cosmopolitan concealed diverter mixer trim

Trim set for final installation with 35 501 000, 32 963 000 or 33 963 000. Without concealed body. Metal lever. GROHE StarLight chrome finish. Automatic diverter: bath/shower. Escutcheon and shaft sealing. Wall escutcheon. Covered fixing.

Gross weight (kg) with packaging: 0,800

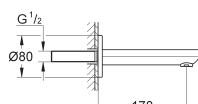
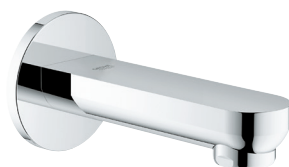

G-13261000
4005176877384



Eurosmart Cosmopolitan bath spout

Wall mounted. GROHE StarLight chrome finish. Mousseur. Male thread 1/2". Projection 170 mm. Min. recommended pressure 1.0 bar.

Gross weight (kg) with packaging: 1,060



BAUEDGE



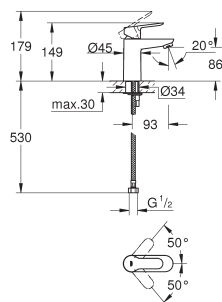

G-32858000
4005176876288



BauEdge basin mixer

Basin mixer 1/2". S-Size. Monobloc installation. Metal lever. GROHE Longlife 28 mm ceramic cartridge. GROHE StarLight chrome finish. Mousseur. Smooth body. Flexible connection hoses. Rapid installation system.

Gross weight (kg) with packaging: 1.301

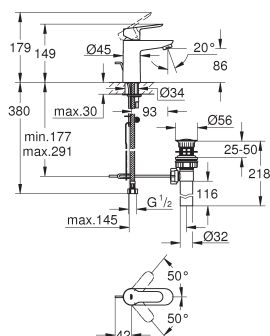

G-32819000
4005176874482



BauEdge basin mixer with pop-up waste

Single hole installation. Metal lever. GROHE longlife 28 mm ceramic cartridge. GROHE StarLight chrome finish. Mousseur. Pop-up waste set 1". Flexible connection hoses. Rapid installation system.

Gross weight (kg) with packaging: 1.295



G-20474000
4005176319112



BauEdge basin mixer set wall mounted

Wall mounted. Consisting of: set for final installation and concealed body. Metal lever. GROHE longlife 35 mm ceramic cartridge. GROHE StarLight chrome finish. Mousseur. Center distance 110 mm. Projection 166 mm.

Gross weight (kg) with packaging: 2.600

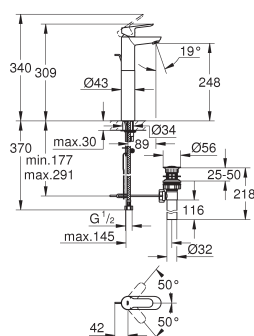
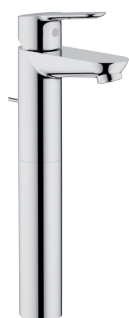

G-32860000
4005176876325



BauEdge raised basin mixer

For free-standing basins. Metal lever. GROHE longlife 28 mm ceramic cartridge. GROHE StarLight chrome finish. Mousseur. Pop-up waste set 1". Flexible connection hoses. Rapid installation system.



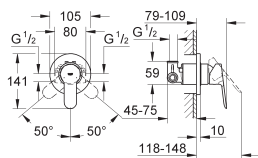

G-29040000
4005176881497



BauEdge concealed shower or bath mixer set

Concealed installation consisting of: trim set for final installation, concealed body (32 962 000), metal lever, GROHE Longlife 46 mm ceramic cartridge. GROHE StarLight chrome finish. Adjustable flow rate limiter. Adjustable minimum flow rate approx. 2.5 l/min. Escutcheon- and shaft-sealing. Optional temperature limiter.

Gross weight (kg) with packaging: 1,175

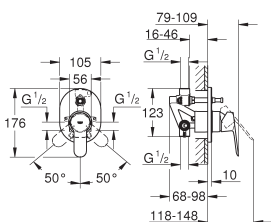

G-29039000
4005176881480



BauEdge concealed diverter mixer set

Concealed installation consisting of: trim set for final installation, concealed body (32 963 000), metal lever, GROHE Longlife 46 mm ceramic cartridge. GROHE StarLight chrome finish. Adjustable flow rate limiter.

Adjustable minimum flow rate approx. 2.5 l/min. Automatic diverter: bath/shower. Escutcheon- and shaft-sealing. Optional temperature limiter.

Gross weight (kg) with packaging: 1,540

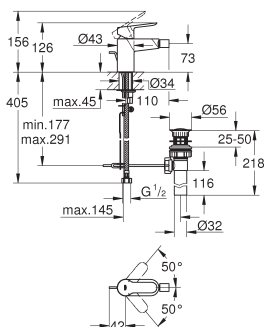

G-32822000
4005176874512



BauEdge bidet mixer

Single hole installation. Metal lever. GROHE longlife 28 mm ceramic cartridge. GROHE StarLight chrome finish. Ball-joint mousseur. Pop-up waste set 1". Flexible connection hoses. Rapid installation system.

Gross weight (kg) with packaging: 1.391

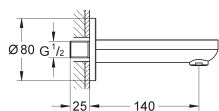
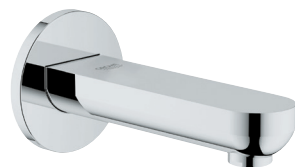

G-13255000
4005176876806



BauCosmopolitan bath spout

Wall mounted. GROHE StarLight chrome finish. Mousseur. Projection 140 mm. Female thread 1/2".

Gross weight (kg) with packaging: 0,590



BAUFLOW



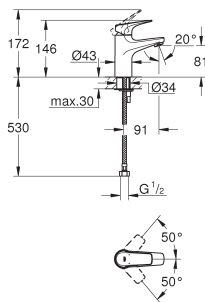

G-32851000
4005176876172



BauFlow basin mixer

Single hole installation. Metal lever. GROHE Longlife 28 mm ceramic cartridge. GROHE StarLight chrome finish. Mousseur. Smooth body. Flexible connection hoses. Rapid installation system

Gross weight (kg) with packaging: 1,150

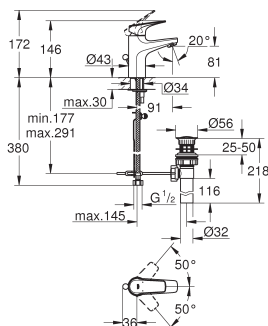

G-32810000
4005176874383



BauFlow basin mixer with pop-up waste

Single hole installation. Metal lever. GROHE longlife 28 mm ceramic cartridge. GROHE StarLight chrome finish. Mousseur. Pop-up waste set 1". Flexible connection hoses. Rapid installation system.

Gross weight (kg) with packaging: 1.362

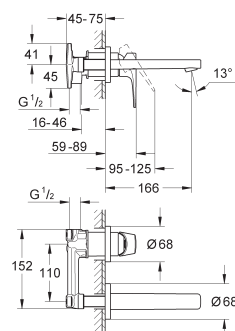

G-20287000
4005176892424



BauFlow basin mixer wall mounted

Wall mounted. Consisting of: set for final installation, concealed body. Metal lever. GROHE longlife 35 mm ceramic cartridge. GROHE StarLight chrome finish. Mousseur. Center distance 110 mm. Projection 166 mm.

Gross weight (kg) with packaging: 2.355

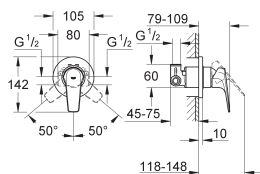

G-29046000
4005176881695



BauFlow concealed shower or bath mixer set

Concealed installation consisting of: Trim set for final installation, concealed body (32 962 000), metal lever, GROHE Longlife 46 mm ceramic cartridge. GROHE StarLight chrome finish. Adjustable flow rate limiter. Adjustable minimum flow rate approx. 2.5 l/min. Automatic diverter: bath/shower. Escutcheon- and shaft-sealing. Optional temperature limiter.

Gross weight (kg) with packaging: 1,140



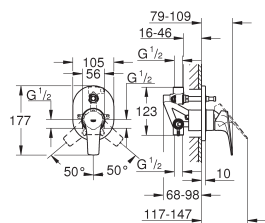

G-29045000
4005176881688



BauFlow concealed diverter mixer set

Concealed installation consisting of: Trim set for final installation, concealed body (32 963 000), metal lever, GROHE Longlife 46 mm ceramic cartridge. GROHE StarLight chrome finish. Adjustable flow rate limiter. Adjustable minimum flow rate approx. 2.5 l/min. Automatic diverter: bath/shower. Escutcheon- and shaft-sealing. Optional temperature limiter.

Gross weight (kg) with packaging: 1,425

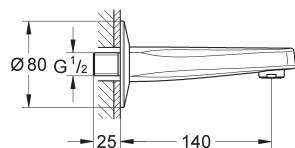

G-13252000
4005176876639



BauLines Contemporary bath spout

wall mounted. chrome finish. mousseur. projection 140 mm. female thread 1/2"

Gross weight (kg) with packaging: 0.515



BATHROOM ACCESSORIES

| | | |
|----|----------------------|----|
| 02 | BATHROOM ACCESSORIES | 28 |
| | Essentials | 29 |
| | Essentials Cube | 33 |
| | Talentofill | 35 |

ESSENTIALS



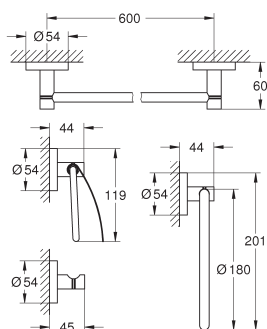

G-40776001
4005176328633



Essentials master bathroom accessories set 4-in-1

Material: metal. Consisting of: towel ring (40 365 001), robe hook (40 364 001), toilet paper holder (40 367 001), towel rail 600 mm (40 366 001). Concealed fastening. Grohe starlight chrome finish.

Gross weight (kg) with packaging: 2,215

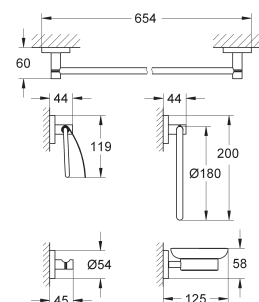

G-40344001
4005176323461



Essentials master bathroom accessories set 5-in-1

Material: glass / metal. Consisting of: towel ring (40 365 001), towel rail 600 mm (40 366 001), robe hook (40 364 001), paper holder with cover (40 367 001), soap dish with holder (40 444 001). Concealed fastening. Grohe starlight chrome finish.

Gross weight (kg) with packaging: 2,760

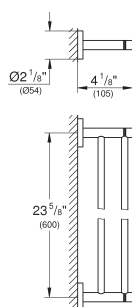

G-40802001
4005176328107



Essentials double towel bar 600 mm

Material: metal. 654 Mm (drilling length 600 mm). Concealed fastening. Grohe starlight chrome finish. Suitable for screwing (including screws and dowels).

Gross weight (kg) with packaging: 1.040

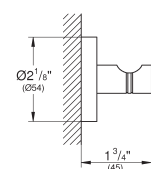

G-40364001
4005176326332



Essentials robe hook

Material: metal. Concealed fastening. Grohe starlight chrome finish. Suitable for screwing (including screws and dowels) or gluing (glue 40 915 000 sold separately).

Gross weight (kg) with packaging: 0.215



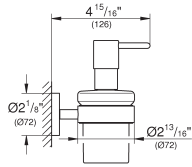

G-40448001
4005176328343



Essentials soap dispenser with holder

Material: glass / metal. Filling quantity 160 ml. Consisting of: holder (40 369 001), soap dispenser (40 394 001). Concealed fastening. Grohe starlight chrome finish. Suitable for screwing (including screws and dowels) or gluing (glue 40 915 000 sold separately).

Gross weight (kg) with packaging: 0.770

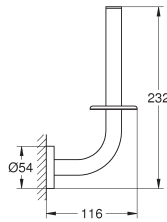

G-40385001
4005176326356



Essentials spare toilet paper holder

Material: metal. Wall mounted. Concealed fastening. Grohe starlight chrome finish. Suitable for screwing (including screws and dowels) or gluing (glue 40 915 000 sold separately).

Gross weight (kg) with packaging: 0.420

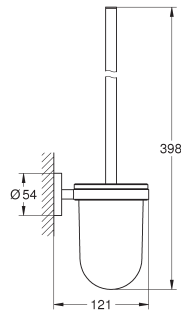

G-40374001
4005176326400



Essentials toilet brush set

Material: glass / metal. Wall mounted. Concealed fastening. Grohe starlight chrome finish. Suitable for screwing (including screws and dowels) or gluing (glue 40 915 000 sold separately).

Gross weight (kg) with packaging: 1.330

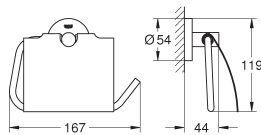

G-40367001
4005176326387



Essentials toilet paper holder with cover

Material: metal, with cover, concealed fastening, grohe starlight chrome finish, suitable for screwing (including screws and dowels) or gluing (glue 40 915 000 sold separately).

Gross weight (kg) with packaging: 0.495



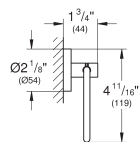

G-40689001
4005176326363



Essentials toilet paper holder without cover

Material: metal. Without cover. Concealed fastening. Grohe starlight chrome finish. Suitable for screwing (including screws and dowels) or gluing (glue 40 915 000 sold separately).

Gross weight (kg) with packaging: 0.390

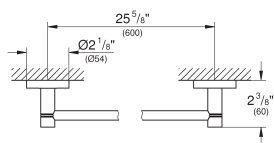

G-40366001
4005176326264



Essentials towel rail 600

Material: metal. 654 Mm (drilling length 600 mm). Concealed fastening. Grohe starlight chrome finish. Suitable for screwing (including screws and dowels) or gluing (glue 40 915 000 sold separately).

Gross weight (kg) with packaging: 0.685



ESSENTIALS CUBE



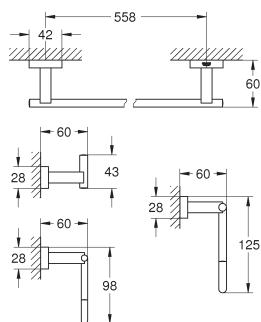
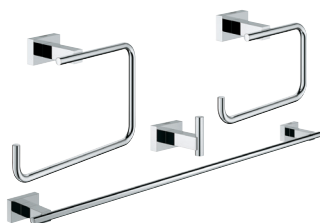

G-40778001
4005176328657



Essentials Cube master bathroom accessories set 4-in-1

Material: metal. Consisting of: robe hook (40 511 001), towel ring (40 510 001), toilet paper holder (40 507 001), towel rail 558 mm (40 509 001). Concealed fastening. GROHE StarLight chrome finish.

Gross weight (kg) with packaging: 2,190

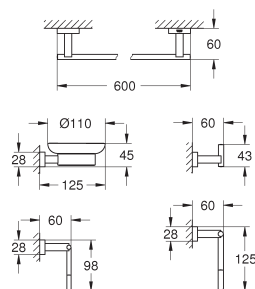
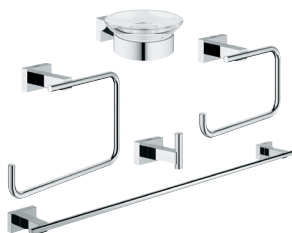

G-40758001
4005176328503



Essentials Cube master bathroom accessories set -in-1

Material: glass / metal. Consisting of: soap dish with holder (40 754 001), towel rail 558 mm (40 509 001), toilet paper holder (40 507 001), robe hook (40 511 001) towel ring (40 510 001). Concealed fastening. GROHE StarLight chrome finish.

Gross weight (kg) with packaging: 2,735

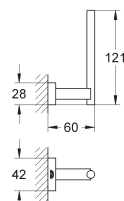

G-40623001
4005176324482



Essentials Cube spare paper holder

Material: metal. Wall mounted. Concealed fastening. Grohe starlight chrome finish. Suitable for screwing (including screws and dowels) or gluing (glue 40 915 000 sold separately).

Gross weight (kg) with packaging: 0.255



TALENTOFILL

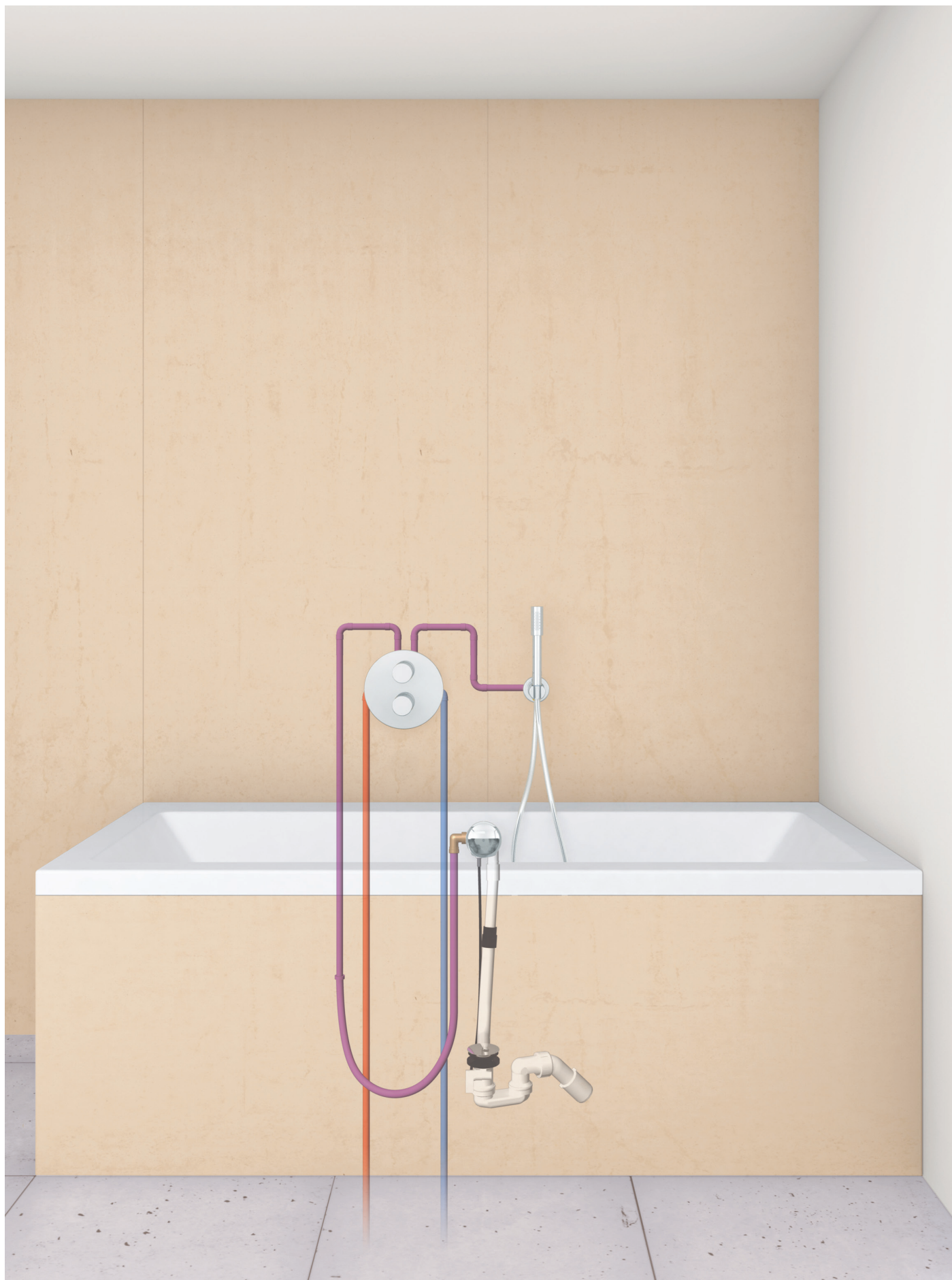

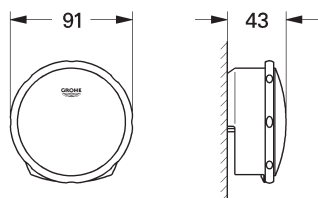

G-19952000
4005176174230



Talentofill Inlet-, pop-up and waste-system finishing trim

Talentofill. Inlet-, pop-up and waste-system.
set for final installation.

consisting of: escutcheon, supply part, waste plug, fixing set.

in combination with Talentofill 28 990/28 991. GROHE StarLight chrome finish.

Gross weight (kg) with packaging: 0.159

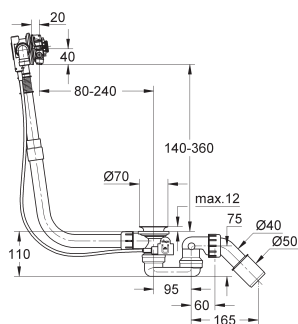

G-28990000
4005176174025



Talentofill Inlet-, pop-up and waste-system

Talentofill. Inlet-, pop-up and waste-system for normal bath tubs.
without finishing trim set (19952000). with bottle trap and 45°-outlet-bend.
without anti-vacuum device. installation acc. to DIN 1988. only
with anti-vacuum device. A2 type or Talentofill connection set (28 995).

Gross weight (kg) with packaging: 1.09

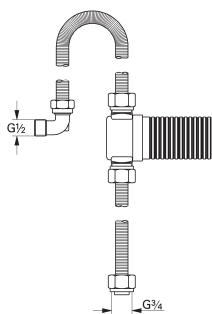

G-28995000
4005176175725



Talentofill bath filler connection set

With concealed anti-vacuum device. Consisting of: -concealed-pipe-interrupter ref.-no. 28 994 (A2 type, DIN 1988, part IV). - 3.5 m-flexible connection pipe (in 2 parts). Without escutcheon (19 954).

Gross weight (kg) with packaging: 1,648

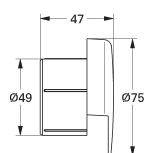

G-19954000
4005176175732



Talentofill bath filler escutcheon

For connection set 28 995. GROHE StarLight chrome finish.

Gross weight (kg) with packaging: 0,060



THERMOSTATICS

| | | |
|----|---------------|----|
| 03 | THERMOSTATICS | 37 |
| | Grohtherm | 38 |

GROHTHERM

Thermostatics



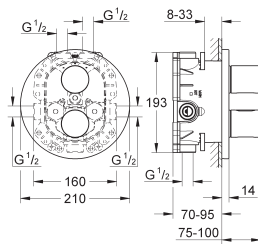

G-19468000
4005176847981



Grotherm 3000 Cosmopolitan thermostatic trim with 2-way diverter

Set for final installation for Grohe Rapido T 35 500 000. Grohe quickfix escutcheon with covered shaft sealing and covered fixing. Grohe starlight chrome finish. Grohe safestop safety button at 38°C. Grohe safestop plus optional temperature limiter at 43°C included. Aquadimmer with multiple function. Shut off and flow control. Diverter for 2 outlets. Without concealed body.

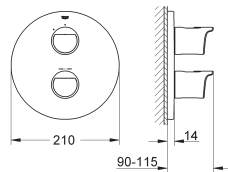

G-19354001
4005176926563



GRT 2000 concealed thermostat shower mixer trim

Set for final installation for Grohe Rapido T 35 500 000/35 050 000. Grohe quickfix escutcheon with covered shaft sealing and covered fixing. Grohe starlight chrome finish. Grohe aqua paddles. Ergonomically shaped handles. Grohe safestop safety button at 38°C. Grohe safestop plus optional temperature limiter at 43°C included. Volume handle with grohe ecobutton (economy button with individually adjustable economy stop). Carbodur ceramic headpart 1/2". 180°. Without concealed body. Tmv2 compliant when used with 35 050 000.

Gross weight (kg) with packaging: 1.038

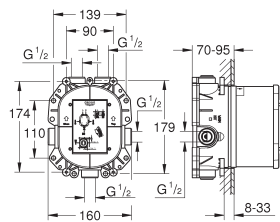
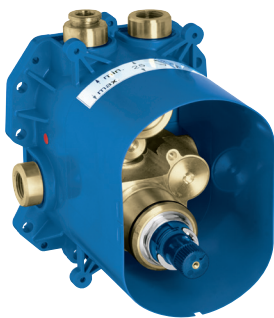

G-35500000
4005176831522



Rapido T Thermostatic concealed body

For use with bath-, shower- and central-mixer. Without finishing trim set. Easy to install, pre-mounted and tested unit. GROHE TurboStat compact cartridge with wax thermoelement. Two top outlets 1/2", lockable. Bottom outlet 1/2" - can only be used with separate stop valve. Safe to install, stable built-in-box and protective cap. Fixing options for solid walls and dry cladding. Wall sealing. Aquadimmer-diverter for bath mixer, or stop valve for shower mixer in finishing trim set. Body in DR-brass. Built-in non return valve and dirt strainers. GROHE EcoJoy technology for less water and perfect flow. TMV2 compliant.

Gross weight (kg) with packaging: 2,710

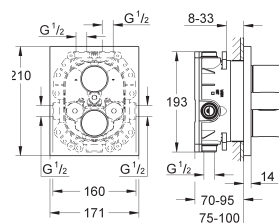

G-27618000
4005176898280



Grotherm F thermostatic trim with integrated 2-way diverter

For bath or shower with more than one outlet. For use with Rapido T rough-in box 35 500 000 / 35 050 000 sold separately. GROHE StarLight chrome finish. GROHE SafeStop safety button at 38°C

Gross weight (kg) with packaging: 2,005



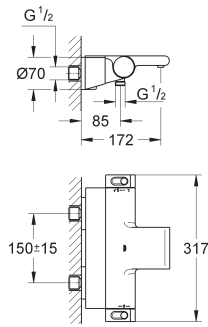

G-34464001
4005176926433



Grotherm 2000 Thermostatic bath mixer with XL Waterfall

Thermostatic bath mixer. wall mounted. 100% GROHE CoolTouch consisting of: safety housing + S-unions with CoolTouch escutcheons. GROHE StarLight chrome finish. GROHE Aqua Paddles, ergonomically shaped handles. GROHE SafeStop safety button at 38°C. GROHE SafeStop Plus optional temperature limiter at 43°C included. GROHE TurboStat compact cartridge with wax thermoelement. integrated mixed water shut off. GROHE AquaDimmer Eco with multiple function: integrated GROHE EcoButton (economy button with economy stop for shower)

- flow control

- diverter: bath/shower

shower bottom outlet 1/2". GROHE XL Waterfall. flow straightener built-in non return valves. dirt strainers. protected against backflow. covered S-unions. CoolTouch escutcheons with wall sealing. GROHE EasyReach shower tray. removable for easy cleaning. GROHE EcoJoy technology for less water and perfect flow.

Gross weight (kg) with packaging: 2.27

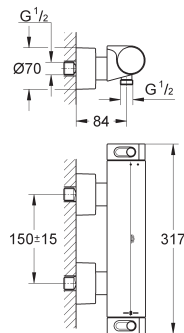

G-34169001
4005176926518



Grotherm 2000 Thermostatic shower mixer

Wall mounted. 100% GROHE CoolTouch consisting of safety housing + S-unions with CoolTouch escutcheons. GROHE StarLight chrome finish GROHE. Aqua Paddle ergonomically shaped handles. GROHE SafeStop safety button at 38°C (calibration required). GROHE SafeStop Plus optional temperature limiter at 43°C included. GROHE TurboStat compact cartridge with wax thermoelement. integrated mixed water shut off. volume handle with GROHE EcoButton (economy button with individually adjustable economy stop). ceramic headpart 1/2", 180°. shower bottom outlet. 1/2" built-in non return valves. dirt strainers. protected against backflow. covered S-unions. CoolTouch escutcheons with wall sealing optional upgrade: GROHE EasyReach shower tray (18 608 001) min. recommended pressure 1 bar. GROHE EcoJoy technology for less water and perfect flow.

Gross weight (kg) with packaging: 3.7



NEW

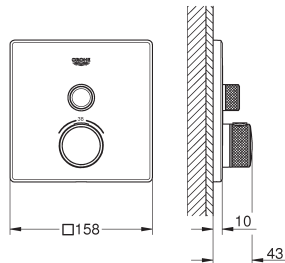

G-29123000
4005176413292



Grotherm SmartControl Thermostat for concealed installation with one valve

Grotherm SmartControl. Thermostat for concealed installation with one valve. set for final installation for GROHE Rapido SmartBox 35 600 000.

Metal wall escutcheon with GROHE QuickFix (covered escutcheon and shaft sealing, covered fixing), retroactively 6° adjustable. GROHE StarLight chrome finish.

GROHE SmartControl push for ON-OFF, turn for volume adjustment from EcoJoy to full flow. Exchangeable symbols.

GROHE TurboStat compact cartridge with wax thermoelement.

GROHE SafeStop safety button at 38°C. (calibration required).

GROHE SafeStop Plus optional temperature limiter at 43°C or 46°C included. built-in non return valve and dirt strainers without roughing-in-set.

Flow performance:

outlet A (to external shut-off) = 34 l/min

outlet B/C = 29 l/min.

Available from 2020



NEW

G-29124000
4005176413308

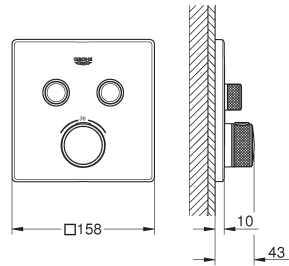

Grotherm SmartControl Thermostat for concealed installation with 2 valves

Set for final installation for GROHE Rapido SmartBox 35 600 000. metal wall escutcheon with GROHE QuickFix (covered escutcheon and shaft sealing, covered fixing), retroactively 6° adjustable. GROHE StarLight chrome finish. GROHE SmartControl push for ON-OFF, turn for volume adjustment from EcoJoy to full flow. exchangeable symbols. GROHE TurboStat compact cartridge with wax thermoelement. GROHE SafeStop safety button at 38°C (calibration required). GROHE SafeStop Plus optional temperature limiter at 43°C or 46°C. included built-in non return valve and dirt strainers. Multiple outlets can be run simultaneously without roughing-in-set.

Flow performance:
outlet B = 24 l/min
outlet C = 26 l/min
outlet B+C = 29 l/min.

Available from 2020



NEW

G-29126000
4005176413322

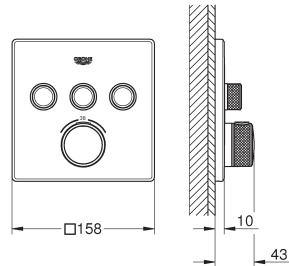

Grotherm SmartControl Thermostat for concealed installation with 3 valves

Set for final installation for GROHE Rapido SmartBox 35 600 000. metal wall escutcheon with GROHE QuickFix (covered escutcheon and shaft sealing, covered fixing), retroactively 6° adjustable. GROHE StarLight chrome finish. GROHE SmartControl push for ON-OFF, turn for volume adjustment from EcoJoy to full flow. exchangeable symbols. GROHE TurboStat compact cartridge with wax thermoelement. GROHE SafeStop safety button at 38°C (calibration required). GROHE SafeStop Plus optional temperature limiter at 43°C or 46°C. included built-in non return valve and dirt strainers. Multiple outlets can be run simultaneously without Roughing-in-set.

Flow performance:
outlet A = 23 l/min
outlet B = 27 l/min
outlet C = 23 l/min
outlet A + B = 33 l/min
outlet A + B + C = 36 l/min

Available from 2020



NEW

G-35600000
4005176413469

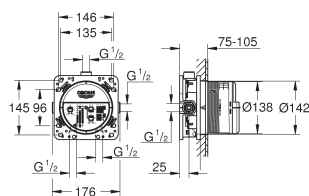

Rapido Smartbox universal rough in box

3 outlets 1/2". 2 inlets below, 1/2". installation depth 75-105 mm. connection unit in DR brass. Pre-mounted flushing plug. Stable build-in box and protective cover. Fixing options for solid walls and dry cladding. Gasket without set for final installation.

Available from 2020

CONCEALED FITTINGS & VALVES

04

CONCEALED FITTINGS & VALVES

42

CONCEALED FITTINGS & VALVES



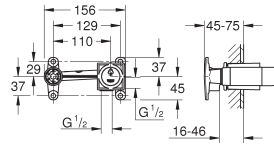

G-23200000
4005176908354



Concealed body for 2 hole basin mixers

Wall installation without finishing trim set. GROHE SilkMove 35 mm ceramic cartridge. Adjustable flow rate limiter. Installation depth 45 to 75 mm. DR-brass. Installation device.

Gross weight (kg) with packaging: 1,135

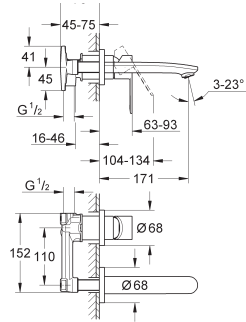

G-32635000
4005176845949



Concealed body for 2 hole basin mixers

Wall installation without finishing trim set. GROHE SilkMove 35 mm ceramic cartridge. Installation depth 45 to 75 mm. DR-brass. Installation device.

Gross weight (kg) with packaging: 1,155

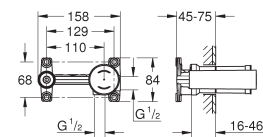

G-23571000
4005176334276



Concealed body for 2 hole basin mixers

Wall installation without finishing trim set. GROHE SilkMove 35 mm ceramic cartridge. Adjustable flow rate limiter. With temperature limiter. Spout can be positioned on the right or left. DR-brass. Installation device.

Gross weight (kg) with packaging: 1,330

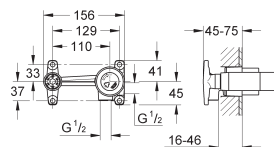
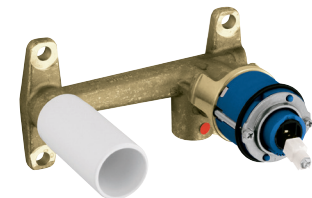

G-33769000
4005176819605



Concealed body for 2 hole basin mixer 46 mm cartridge

For 2-hole basin mixers. Wall installation. Without finishing trim set. Grohe silkmove 46 mm ceramic cartridge. Adjustable flow rate limiter. Installation depth 45 to 75 mm. Installation device.

Gross weight (kg) with packaging: 1.250



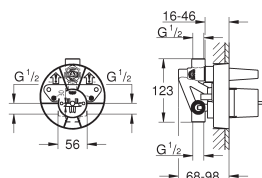

G-33964000
4005176128394



Concealed shower mixer body

For shower. Without finishing trim set. Wall installation. GROHE SilkMove 46 mm ceramic cartridge. Adjustable flow rate limiter. Outlet above and below 1/2". Clockwise closing. Fastening loops.

Gross weight (kg) with packaging: 0,650

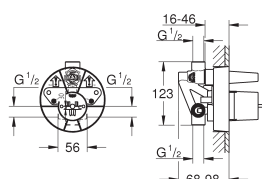
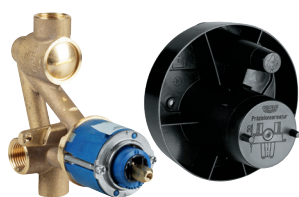

G-33963000
4005176128387



Concealed diverter mixer body

For bath and shower. Without finishing trim set. Wall installation. GROHE SilkMove 46 mm ceramic cartridge. Adjustable flow rate limiter. Outlet above and below 1/2". Cap included. Diverter in set for final installation. Clockwise closing. Fastening loops.

Gross weight (kg) with packaging: 0,930

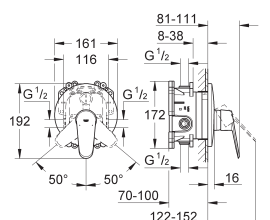

G-35501000
4005176833847



Rapido E Universal concealed mixer body

Without finishing trim set. GROHE SilkMove 46 mm ceramic cartridge. Adjustable flow rate limiter.

Gross weight (kg) with packaging: 1,545

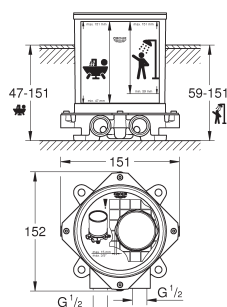

G-29086000
4005176935497



Rough-in set for free standing bath mixers

For floor mounted tub spouts and mixers. Without finishing trim set. Installation plate with 360° horizontal and 3° vertical adjustment. Installation depth 47-151 mm. Depth compensation 104 mm. Two 1/2" female connections (hot/cold supplies). Flushing plug.

Gross weight (kg) with packaging: 1,875

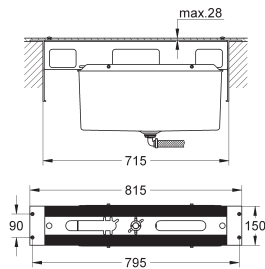
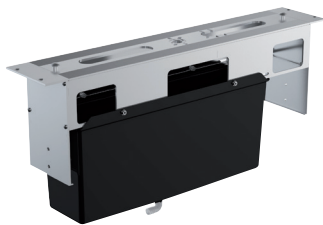

G-29037000
4005176865749



Concealed four/five-hole bath combination (optional)

Baseframe for installation under tiled surround. Consisting of: base frame, drainage box with integrated outlet for splash water. For combination with 19 362 000, 19 373 000, 19 576 001, 19 577 000, 19 578 000, 19 579 000, 19 936 000, 19 919 000, 23 048 002.

Gross weight (kg) with packaging: 8.630

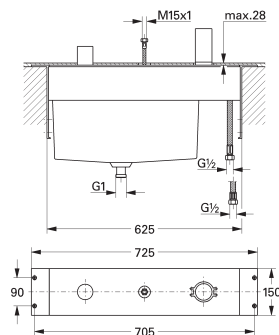
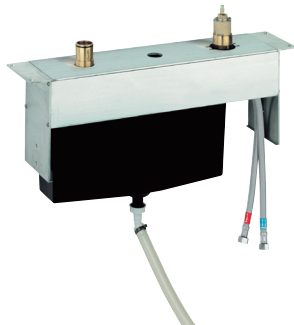

G-33339000
4005176222818



Concealed three-hole single-lever bath combination

Baseframe for installation under tiled surround. Without finishing trim set. Consisting of: mounting plate and base frame. Grohe silkmove 46 mm cartridge and spout fixing pre-assembled. Flexible connection hoses. Connection for shower hose. Drainage box with integrated outlet for splash water. This part should be easy to access. Protected against backflow.

Gross weight (kg) with packaging: 13.285

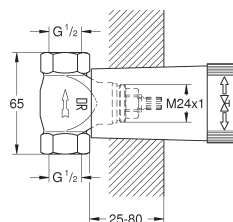
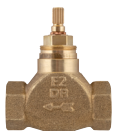

G-29800000
4005176504839



Concealed stop valve

Pre-assembled head part 1/2". Short spindle. Protection sleeve. Threaded union 1/2". DR-brass.

Gross weight (kg) with packaging: 0,356

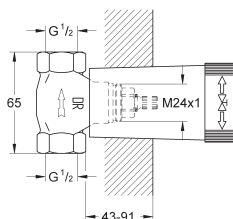
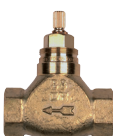

G-29032000
4005176845277



Concealed stop valve

Pre-assembled head part 1/2". Threaded union 1/2". Installation depth adjustable. 43 - 91 mm. DR-brass.

Gross weight (kg) with packaging: 0,355

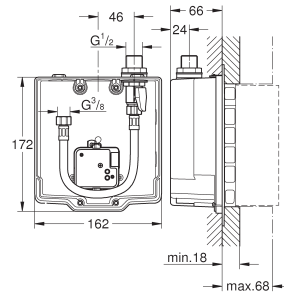

G-36337000
4005176896736



Concealed Mounting Box for Euroeco Cosmopolitan electronics

Wall installation. For installation with pre-mixed or cold water. Suitable for ir-sets for final installation. Stop valve. Connection housing for power supply. Suitable for. 36 273 000, 36 335 Sd0, 36 334 sd0, 36 411 000.

Gross weight (kg) with packaging: 0.750

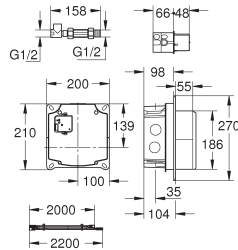

G-36264001
4005176416279



Concealed installation for infrared electronics

Wall installation. For installation with pre-mixed or cold water. Suitable for IR-sets for final installation. Connection housing for power supply.

Gross weight (kg) with packaging: 1,060

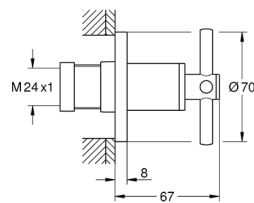

G-19069003
4005176455469



Atrio Ypsilon concealed stop valve trim

For concealed valve 35 028 000 or 29 032 000. GROHE StarLight chrome finish. Installation depth adjustable 20-80 mm. Escutcheon with screwable wall sealing. With cross handle.

Gross weight (kg) with packaging: 0,485

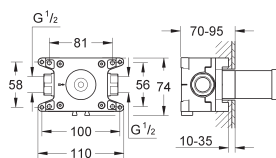
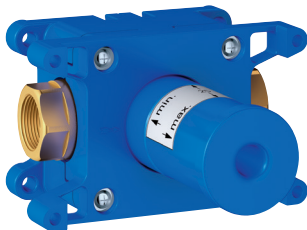

G-35028000
4005176908316



Rapido C rough-in set for single volume

For grid installation of Grohtherm Custom Shower system. Built-in box with removable protection cover. Waterproof membrane base for wall sealing. For masonry and drywall installation. Fixing points for front and back wall. Body of DR brass. Pre-assembled ceramic head part 3/4". Connection threads 1/2". Installation depth 70 - 95 mm.

Gross weight (kg) with packaging: 0,770

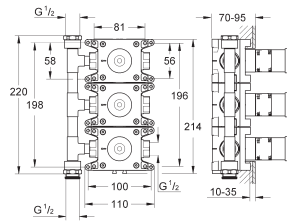
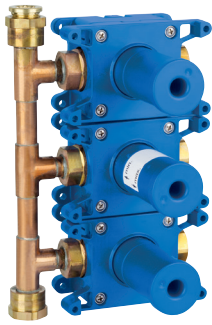

G-35031000
4005176908330



Rapido C rough-in set for triple volume

For grid installation of Grohtherm Custom Shower system. Built-in box with removable protection cover. Waterproof membrane base for wall sealing. For masonry and drywall installation. Fixing points for front and back wall. Body of DR brass. Pre-assembled ceramic head part 3/4". 3 inlets and 3 outlets. Connection threads 1/2". Installation depth 70 - 95 mm.

Gross weight (kg) with packaging: 2,550

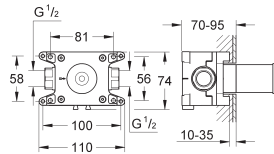
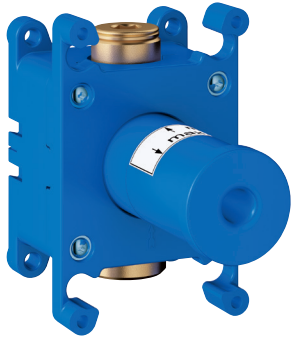

G-35034000
4005176915697



Grohtherm F rough-in set for wall shower union

For grid installation of Grohtherm Custom Shower system. Built-in box with removable protection cover. Waterproof membrane base for wall sealing. Flushing plug. For masonry and drywall installation. Fixing points for front and back wall. Body of DR brass. 1/2" connections. Installation depth 70 - 95 mm.

Gross weight (kg) with packaging: 0,785

SHOWERS

05

| | |
|----------------------------------|----|
| SHOWERS | 59 |
| Hand Showers, Sets & Accessories | 50 |
| Trigger Sprays | 57 |
| Shower Heads & Arms | 60 |
| Shower Hoses | 67 |
| Shower Systems | 69 |
| F-Digital Deluxe | 73 |

HAND SHOWERS, SETS & ACCESSORIES



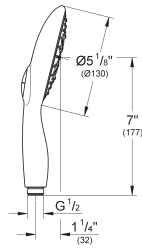

G-27673000
4005176905742



Power&soul Handshower, 130 mm, 4+ sprays 160cm

Grohe rain o², rain, bokoma spray, jet. Grohe ecojoy 9.5 L/min flow limiter. Grohe dreamspray perfect spray pattern. Grohe one-click showering spray selection via push of a button. Grohe starlight chrome finish. Speedclean anti-lime system. Inner waterguide for a longer life. Universal mounting system. Fitting all standard shower hoses. Suitable for instantaneous heater. Max. Flow rate 2.5 Gpm (9.5 L/min). Min. Recommended pressure 1.0 Bar.

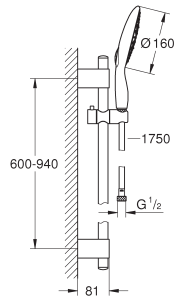

G-27750000
4005176912962



Power&soul shower rail set 4+ sprays 160cm

Consisting of: hand shower power&soul 160 (27 675 000). Shower rail. 900 Mm (27 785). With wall holders made of metal. Silverflex shower hose 1750 mm (28 388). Grohe ecojoy 9.5 L/min flow limiter. Grohe dreamspray perfect spray pattern. Grohe starlight chrome finish. Grohe quickfix plus adjustable distance between brackets for adaption to existing drilling holes. Speedclean anti-lime system. Inner waterguide for a longer life. Twistfree to prevent hose from twisting. Suitable for instantaneous heater. Min. Recommended pressure 1.0 Bar.

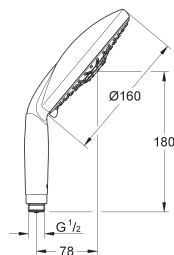

G-28765000
4005176820120



Rainshower Handshower 160mm

Rain. Jet. Pure. Champagne spray. Grohe starlight chrome finish. Speedclean anti-lime system. Inner waterguide for a longer life. Universal mounting system. Fitting all standard shower hoses. Suitable for instantaneous heater. Minimum flow rate 7.5 L/min.

Gross weight (kg) with packaging: 0.540

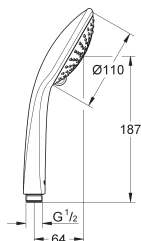

G-27222000
4005176854132



Euphoria Handshower

Rain. Champagne spray. Smartrain. Grohe dreamspray perfect spray pattern. Grohe spraydimmer (stepless flow rate reduction). Grohe starlight chrome finish. Speedclean anti-lime system. Inner waterguide for a longer life. Universal mounting system. Fitting all standard shower hoses. Suitable for instantaneous heater. Min. Recommended pressure 1.0 Bar.

Gross weight (kg) with packaging: 0.345





G-27698000
4005176907098



Euphoria cube Handshower

Normal spray. Grohe dreamspray perfect spray pattern. Grohe starlight chrome finish. Speedclean anti-lime system. Inner waterguide for a longer life. Universal mounting system. Fitting all standard shower hoses. Suitable for instantaneous heater.

Gross weight (kg) with packaging: 0.115

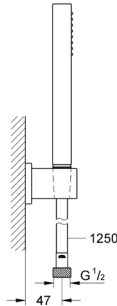

G-27702000
4005176907135



Euphoria Cube Handshower set 1 spray

Hand shower (27 698 000), wall shower holder (27 693 000), Silverflex shower hose 1250 mm (28 362). GROHE DreamSpray perfect spray pattern. GROHE StarLight chrome finish. SpeedClean anti-limescale system. Inner WaterGuide for a longer life. Twistfree preventing the hose from twisting.

Gross weight (kg) with packaging: 0,540

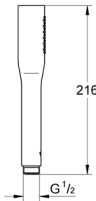

G-27367000
4005176875939



Euphoria Cosmopolitan Handshower 1 spray

Normal spray. GROHE StarLight chrome finish. SpeedClean anti-limescale system. Inner WaterGuide for a longer life. Universal Mounting System. Fits all standard shower hoses.

Gross weight (kg) with packaging: 0,155

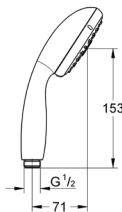

G-28419002
4005176444128



Tempesta 100 Handshower 3 sprays

GROHE Rain O2, Rain, Massage. GROHE EcoJoy 9.5 l/min flow limiter. GROHE DreamSpray perfect spray pattern. GROHE StarLight chrome finish. SpeedClean anti-limescale system. Inner WaterGuide for a longer life. ShockProof silicone ring prevents damage caused by a shower falling.

Gross weight (kg) with packaging: 0,280

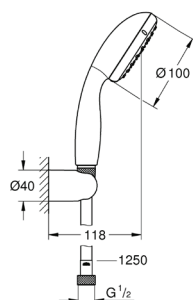

G-26164001
4005176451867



Tempesta 100 Handshower set 2 sprays

Consisting of: hand shower (26 161), wall shower holder (28 605) not adjustable, Relaxaflex hose 1250 mm 1/2" x 1/2" (28 150). GROHE EcoJoy 9,5 l/min flow limiter. GROHE DreamSpray perfect spray pattern. GROHE StarLight chrome finish. SpeedClean anti-lime system. Inner WaterGuide for a longer life. ShockProof silicone ring prevents damages caused by shower falling. Suitable for instantaneous heater. Min. pressure 1.0 bar.

Gross weight (kg) with packaging: 0,595



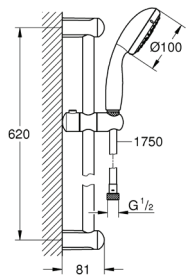

G-27644001
4005176451720



Tempesta 100 Shower rail set 3 sprays

Consisting of hand shower (28 419), shower rail 600 mm (27 523) & Relaxaflex hose 1750 mm 1/2" x 1/2" (28 154). GROHE EcoJoy 9.5 l/min flow limiter. GROHE DreamSpray perfect spray pattern. GROHE StarLight chrome finish. SpeedClean anti-limescale system. Inner WaterGuide for a longer life. ShockProof silicone ring prevents damage caused by a shower falling.

Gross weight (kg) with packaging: 1,110

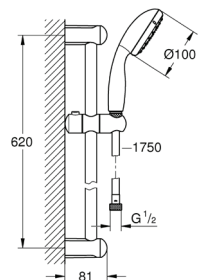

G-27598001
4005176985515



Tempesta 100 Shower rail set 2 sprays

Consisting of hand shower (27 597), shower rail 600 mm (27 523) & Relaxaflex hose 1750 mm 1/2" x 1/2" (28 154). GROHE DreamSpray perfect spray pattern. GROHE StarLight chrome finish. SpeedClean anti-limescale system. Inner WaterGuide for a longer life. ShockProof silicone ring prevents damage caused by a shower falling. Min. recommended pressure 1 bar.

Gross weight (kg) with packaging: 1,125

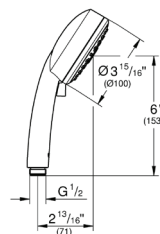

G-27574002
4005176443916



Tempesta Cosmopolitan 100 Handshower 3 sprays

GROHE Rain O2, Rain, Massage. GROHE EcoJoy 9.5 l/min flow limiter. GROHE DreamSpray perfect spray pattern. GROHE StarLight chrome finish. SpeedClean anti-limescale system. Inner WaterGuide for a longer life. Universal Mounting System. Fits all standard shower hoses.

Gross weight (kg) with packaging: 0,285

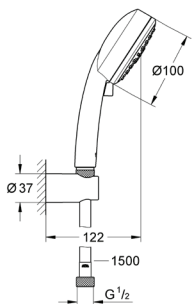

G-27588002
4005176451669



Tempesta Cosmopolitan 100 Handshower set 3 sprays

Consisting of: hand shower (27 574), wall shower holder non-adjustable (27 594), Relaxaflex hose 1500 mm 1/2" x 1/2" (28 151). GROHE EcoJoy 9.5 l/min flow limiter. GROHE StarLight chrome finish. GROHE DreamSpray perfect spray pattern. SpeedClean anti-limescale system. Inner WaterGuide for a longer life.

Gross weight (kg) with packaging: 0,600



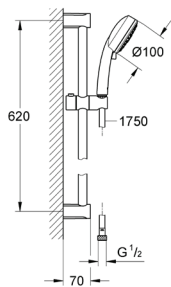

G-27579002
4005176451492



Tempesta Cosmopolitan 100 Shower rail set 3 sprays

Consisting of hand shower (27 574), shower rail 600mm (27 521) & Relaxaflex hose 1750 mm 1/2" x 1/2" (28 154). GROHE EcoJoy 9.5 l/min flow limiter. GROHE DreamSpray perfect spray pattern. GROHE StarLight chrome finish. SpeedClean anti-limescale system. Inner WaterGuide for a longer life.

Gross weight (kg) with packaging: 1,060

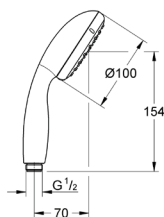

G-27940000
4005176929083



Vitalio Start 100 Handshower 1 spray

Rain spray. GROHE EcoJoy 5.7 l/min flow limiter. GROHE EcoJoy technology for less water and perfect flow. GROHE DreamSpray perfect spray pattern. GROHE StarLight chrome finish. SpeedClean anti-limescale system. Inner WaterGuide for a longer life. ShockProof silicone ring prevents damage caused by a shower falling. Suitable for instantaneous heater. Universal mounting system, fitting all standard shower hoses. Min. recommended pressure 1 bar. 5 colour packaging.

Gross weight (kg) with packaging: 0,265

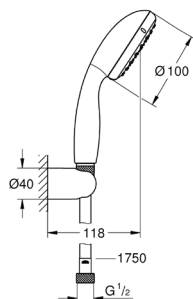

G-27950000
4005176928192



Vitalio Start 100 Handshower set 2 sprays

Consisting of: Vitalio Start 100 hand shower 2 sprays (27 946 000), Vitalio Universal wall shower holder non-adjustable (27 958) & shower hose Vitalioflex Trend 1750 mm 1/2" x 1/2" (28 742). GROHE EcoJoy 5.7 l/min. flow limiter. GROHE EcoJoy technology for less water and perfect flow. GROHE DreamSpray perfect spray pattern. GROHE StarLight chrome finish. SpeedClean anti-lime system. Inner WaterGuide for a longer life. ShockProof silicone ring prevents damages caused by shower falling. Suitable for instantaneous heater. Min. recommended pressure 1.0 bar. 5 colour packaging.

Gross weight (kg) with packaging: 0,675

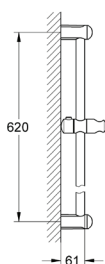

G-27523000
4005176886522



Tempesta Shower rail 600 mm

With wall brackets, glider and swivel holder. GROHE StarLight chrome finish.

Gross weight (kg) with packaging: 0,560



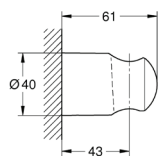
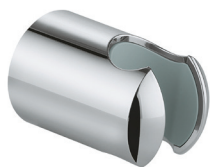

G-28605000
4005176041105



Relexa Handshower hook

Non-adjustable. GROHE StarLight chrome finish.

Gross weight (kg) with packaging: 0,096

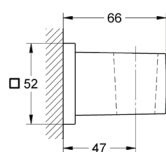

G-27693000
4005176907043



Euphoria Cube Handshower hook

Non-adjustable. GROHE StarLight chrome finish.

Gross weight (kg) with packaging: 0,115

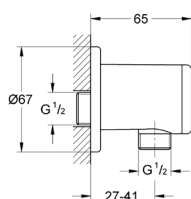

G-28626000
4005176041358



Relexa Handshower outlet elbow

Shower connection 1/2". Wall connection 1/2". Male thread. GROHE StarLight chrome finish with matt chrome cap.

Gross weight (kg) with packaging: 0,175

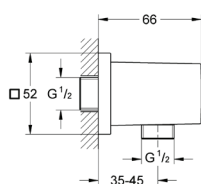

G-27704000
4005176907159



Euphoria Cube Handshower outlet elbow

Male thread. Protected against backflow. GROHE StarLight chrome finish.

Gross weight (kg) with packaging: 0,180

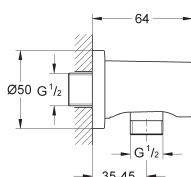

G-27057000
4005176830457



Rainshower union round

Male thread. With round escutcheon. Protected against backflow. Grohe starlight chrome finish.

Gross weight (kg) with packaging: 0.173



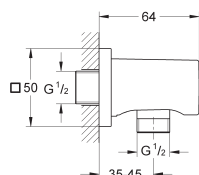

G-27076000
4005176833106



Rainshower union square

Male thread. With square escutcheon. Protected against backflow. Grohe starlight chrome finish.

Gross weight (kg) with packaging: 0.177

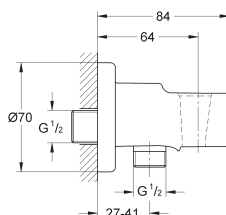

G-28628000
4005176041396



Relexa wall union

With wall shower holder, male thread, grohe starlight chrome finish.

Gross weight (kg) with packaging: 0.193

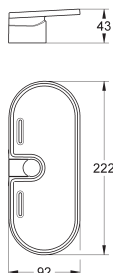

G-27725000
4005176909245



Vitalio Universal soap dish

For vitalio universal shower rail (27 724 000/26 119 000). For ø 22 mm rail. Material: acrylic. Blister packaging.

Gross weight (kg) with packaging: 0.185

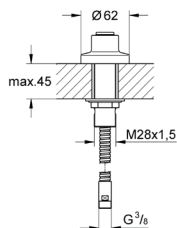

G-27151000
4005176837012



Pull-out shower round

For bath rim installation and under tiled surround. Lead-through for shower hose. Shower hose 1/2" x 3/8", 2000 mm (28 158 000). The pull-out shower assembly can be combined with all hand showers. GROHE StarLight chrome finish.

Gross weight (kg) with packaging: 0,755

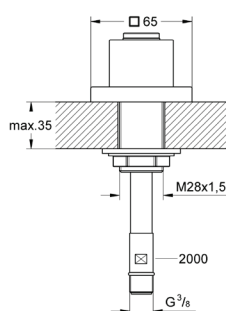
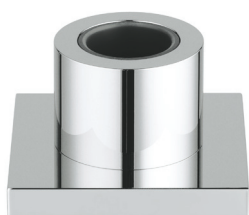

G-27531000
4005176889486



Pull-out shower square

For bath rim installation and under tiled surround. Lead-through for shower hose. With square escutcheon. Shower hose 1/2" x 3/8", 2000 mm (28 158 000). The pull-out shower assembly can be combined with all hand showers. GROHE StarLight chrome finish.

Gross weight (kg) with packaging: 1,035



TRIGGER SPRAYS



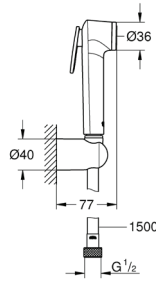

G-26353000
4005176333866



Tempesta-F Trigger spray set 1 spray

Consisting of: hand shower with trigger control (27 512 001), wall shower holder (28 605) & Silverflex Longlife shower hose 1500 mm (26 346). GROHE StarLight chrome finish. SpeedClean anti-limescale system. Inner WaterGuide for a longer life. Twistfree preventing the hose from twisting. Min. recommended pressure 1 bar. Please refer to local norms regarding installation.

Gross weight (kg) with packaging: 0,490

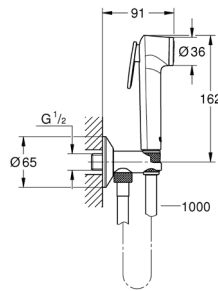

G-26358000
4005176333941



Tempesta-F Trigger spray set with angle valve 1 spray

Consisting of: hand shower with trigger control (27 512 001) & valve with integrated shower holder (26 333 000). GROHE StarLight chrome finish. SpeedClean anti-limescale system. Inner WaterGuide for a longer life. Twistfree preventing the hose from twisting. Min. recommended pressure 1 bar. Please refer to local norms regarding installation.

Gross weight (kg) with packaging: 0,735

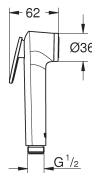

G-27512001
4005176333804



New Tempesta-F Trigger spray

With trigger control. Grohe starlight chrome finish. Speedclean anti-lime system. Inner waterguide for a longer life. Universal mounting system. Fitting all standard shower hoses. Min. Recommended pressure 1.0 Bar. Please refer to local norms regarding installation.

Gross weight (kg) with packaging: 0.130

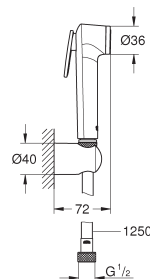

G-27513001
4005176333842



New Tempesta-F Trigger spray set

Consisting of: hand shower with trigger control (27 512), wall shower holder (28 605), silverflex longlife shower hose 1250 mm (26 335). Grohe starlight chrome finish. Speedclean anti-lime system. Inner waterguide for a longer life. Twistfree to prevent hose from twisting. Min recommended pressure 1.0 Bar. Please refer to local norms regarding installation.

Gross weight (kg) with packaging: 0.450



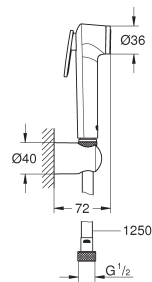

G-26354000
4005176333873



New Tempesta-F Trigger spray set

Consisting of: hand shower with trigger control (27 512). Wall shower holder (28 605). Metal shower hose 1250 mm. Grohe starlight chrome finish. Speedclean anti-lime system. Inner waterguide for a longer life. Min. Recommended pressure 1.0 Bar. Please refer to local norms regarding installation.

Gross weight (kg) with packaging: 0.425

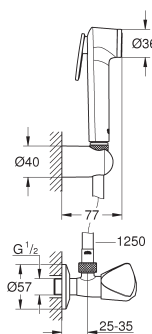

G-27514001
4005176333910



New Tempesta-F Trigger spray Set with angle valve

Consisting of: hand shower with trigger control (27 512). Wall shower holder (28 605). Angle valve 1/2" (22 958). Silverflex longlife shower hose 1250 mm (26 335). Grohe starlight finish. Speedclean anti-lime system. Inner waterguide for a longer life. Twistfree to prevent hose from twisting. Min recommended pressure 1.0 Bar. Please refer to local norms regarding installation.

Gross weight (kg) with packaging: 0.910



NEW

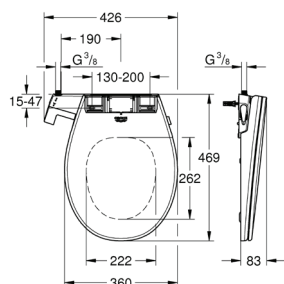

G-39648SH0
4005176575310



Bau manual bidet seat with two sprays and soft close function

WC seat with lid. 2 dedicated spray arms (1 for anal area, 1 for lady spray). pre- and post-rinsing of spray nozzle with fresh water. manually operated side handle. requires no electricity. adjustable spray intensity. Duroplast WC seat and lid with soft close function. flexible water connection 3/8". includes: mounting plate filter pressure 0.1 - 1 MPa (1 - 10 bar). complies with EN 1717. Requires shower hose and T-piece (14074000) for easy connection to the water supply.

Available from 2020

NEW

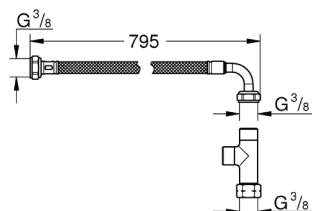

G-14074000
4005176575365



Bau installation set for manual bidet seat

flexible connection hose. dimensions 3/8 inch x 3/8 inch. length: 795 mm. T-piece 3/8 inch.

Available from 2020

SHOWER HEADS & ARMS



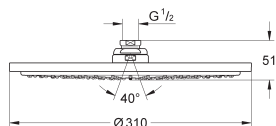

G-27477000
4005176883286



Rainshower Head shower 310 mm

Rain. Ø 310 mm. metal. ball joint with turning angle $20^\circ \pm 20^\circ$. connection thread $1/2''$. GROHE DreamSpray perfect spray pattern. GROHE StarLight chrome finish. SpeedClean anti-lime system. suitable for instantaneous heater.

Gross weight (kg) with packaging: 4.065

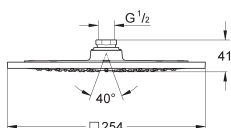

G-27271000
4005176860690

Rainshower F head shower 10"

Rain. 254 x 254 mm. metal. ball joint 20° rotatable. connection thread $1/2''$. GROHE DreamSpray perfect spray pattern. GROHE StarLight chrome finish. SpeedClean anti-lime system. suitable for instantaneous heater. min. recommended pressure 1.0 bar

Gross weight (kg) with packaging: 2.530

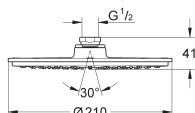

G-28368000
4005176267253



Rainshower headshower Modern 210

Rain. starting at 0.5 bar flow pressure. ~ 210 mm. metal. with ball joint. rotation angle $\pm 15^\circ$. connection thread $1/2''$. GROHE DreamSpray perfect flow. GROHE StarLight chrome finish. SpeedClean anti-lime system. suitable for instantaneous heater. This head shower should only be used in conjunction with shower arm 28 384. 28 497 28 576 or 28 724!

Gross weight (kg) with packaging: 1.715

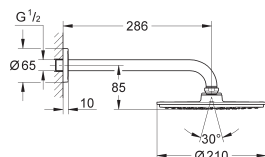

G-26052000
4005176937064



Rainshower Cosmopolitan 210 headshower set 286mm

consisting of: Rainshower Cosmopolitan 210 metal head shower (28 368 000). 1 spray pattern: Rain. shower arm Rainshower 286 mm (28 576). GROHE DreamSpray perfect spray pattern. GROHE StarLight chrome finish. SpeedClean anti-lime system. suitable for instantaneous heater. starting at 0.5 bar flow pressure.

Gross weight (kg) with packaging: 2.200



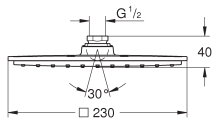

G-27479000
4005176883309



Rainshower headshower square

Rain. 230 x 230 mm. metal. ball joint with turning angle $\pm 15^\circ$. connection thread $\frac{1}{2}$ ". GROHE DreamSpray perfect spray pattern. GROHE StarLight chrome finish. SpeedClean anti-lime system. suitable for instantaneous heater.

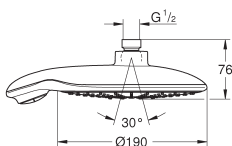

G-27767000
4005176913150



Power&Soul head shower 4+ sprays, 190 mm, 9.5 l/min

GROHE Rain O². Rain. Bokoma Spray. Jet. Ø 190 mm. ball joint with turning angle $\pm 15^\circ$. connection thread $\frac{1}{2}$ ". GROHE EcoJoy 9.5 l/min flow limiter. GROHE DreamSpray perfect spray pattern. GROHE One-click showering spray selection via push of a button. GROHE StarLight chrome finish. SpeedClean anti-lime system. suitable for instantaneous heater. max. flow rate 2.5 gpm (9.5 l/min). min. recommended pressure 1.0 bar.

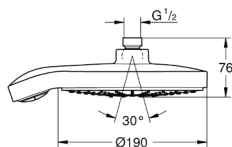

G-27765000
4005176913129



Power & Soul Cosmopolitan 190 Shower head multi-spray

GROHE Rain O², Rain, Bokoma Spray, Jet. Ø 190 mm. GROHE EcoJoy 9.5 l/min flow limiter. GROHE DreamSpray perfect spray pattern. GROHE One-click showering.

Gross weight (kg) with packaging: 1,040

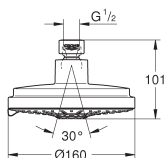

G-27134000
4005176836060



Rainshower Head shower 4 sprays

Rain. Jet. Pure. Champagne spray. Ø160 mm. ball joint with turning angle $\pm 15^\circ$. connection thread $\frac{1}{2}$ ". GROHE DreamSpray perfect spray pattern. GROHE StarLight chrome finish. SpeedClean anti-lime system. suitable for instantaneous heater. min recommended pressure 0.5 bar. The head shower is suitable for minimum flow rate of 7.5 l/min and a maximum of 25 l/min (DIN EN 1112). Minimum pressure > 1 bar. maximum 5 bar (DIN EN 1112). recommended for use with Rainshower shower arms.

Gross weight (kg) with packaging: 0.778



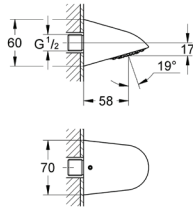

G-28002000
4005176858796



Relaxa 70 Sports shower head 1 spray

Low aerosol emission. Heavy, cast model. Theft proof. Connection thread 1/2". Projection 57 mm. Flow limiter 9 l/min. and 12 l/min. GROHE DreamSpray perfect spray pattern. GROHE StarLight chrome finish. SpeedClean anti-limescale system. Inner WaterGuide for a longer life. Suicide resistant design. Pipe union plug-in for wall connection.

Gross weight (kg) with packaging: 0,645

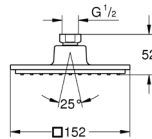

G-27705000
4005176907166



Euphoria Cube 150 Shower head 1 spray

Rain spray. 152 x 152 mm. Ball-joint. Rotation angle $\pm 12^\circ$. Connection thread 1/2". GROHE EcoJoy 9.5 l/min flow limiter. GROHE DreamSpray perfect spray pattern. GROHE StarLight chrome finish. SpeedClean anti-limescale system. Inner WaterGuide for a longer life. Min. recommended pressure 1 bar.

Gross weight (kg) with packaging: 0,525

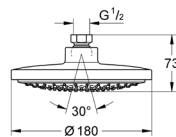

G-27492000
4005176885556



Euphoria Cosmopolitan 180 Shower head 1 spray

Rain spray. Ø 180 mm. Ball joint $\pm 15^\circ$ rotatable. Connection thread 1/2". GROHE EcoJoy 9.5 l/min flow limiter. GROHE DreamSpray perfect spray pattern. GROHE StarLight chrome finish. SpeedClean anti-limescale system. Min. recommended pressure 1 bar.

Gross weight (kg) with packaging: 0,760

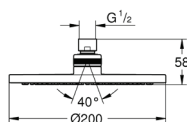

G-27541001
4005176451676



Tempesta Cosmopolitan 200 Head shower 1 spray

Spray pattern: Rain spray. Ball joint $\pm 20^\circ$ rotatable. Connection thread 1/2".

Gross weight (kg) with packaging: 0,555



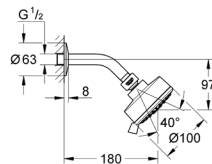

G-26090001
4005176443992



Tempesta Cosmopolitan 100 Head shower set 3 sprays

GROHE Rain O2, Rain, Massage sprays. Ball joint +/- 15° rotatable. Shower arm with connection thread 1/2". Escutcheon. GROHE DreamSpray perfect spray pattern. GROHE StarLight chrome finish. SpeedClean anti-limescale system. Inner WaterGuide for a longer life. Suitable for instantaneous heater. Min. recommended pressure 1 bar.

Gross weight (kg) with packaging: 0,490

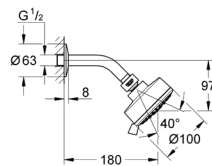

G-26089001
4005176444067



Tempesta Rustic 100 Head shower set 4 sprays

GROHE Rain O², Rain, Massage, Jet sprays. Ball joint +/- 15° rotatable. Shower arm with connection thread 1/2". Escutcheon. GROHE DreamSpray perfect spray pattern. GROHE StarLight chrome finish. SpeedClean anti-limescale system. Inner WaterGuide for a longer life. Suitable for instantaneous heater. Min. recommended pressure 1 bar.

Gross weight (kg) with packaging: 0,485

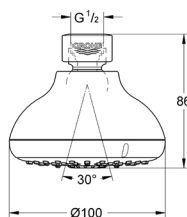

G-27606001
4005176444180



Tempesta 100 Head shower 4 sprays

GROHE Rain O², Rain, Massage, Jet. Connection thread 1/2". GROHE EcoJoy 9.5 l/min flow limiter. GROHE DreamSpray perfect spray pattern. GROHE StarLight chrome finish. SpeedClean anti-limescale system. Inner WaterGuide for a longer life.

Gross weight (kg) with packaging: 0,340



G-28982000
4005176829987



Rainshower shower arm & round flange set

Connection thread 1/2". GROHE StarLight chrome finish.

Gross weight (kg) with packaging: 1,190



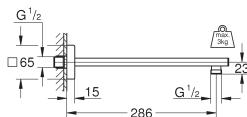

G-27709000
4005176909092



Rainshower shower arm 286mm cube

metal. connection thread 1/2". with square escutcheon and rectangular arm. suitable for square Rainshower Allure and Euphoria Cube head shower. GROHE StarLight chrome finish.

Gross weight (kg) with packaging: 0.445

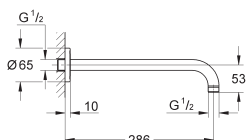

G-28576000
4005176274022



Rainshower shower arm 286mm round

metal. connection thread 1/2". suitable for all Rainshower head showers except Rainshower Jumbo. GROHE StarLight chrome finish.

Gross weight (kg) with packaging: 0.515

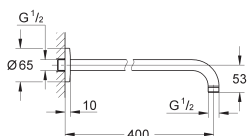

G-27851000
4005176917363



Tempesta shower arm 400mm

metal. projection 400 mm. connection thread 1/2".

Gross weight (kg) with packaging: 0.535

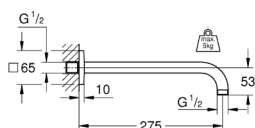

G-27488000
4005176885525



Rainshower shower arm & square flange set

Metal. Connection thread 1/2". With square escutcheon. Can be used for all Rainshower head showers except Rainshower Jumbo. GROHE StarLight chrome finish.

Gross weight (kg) with packaging: 0,515



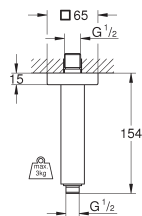

G-27711000
4005176909115



Eurocube ceiling shower arm 154mm

metal. connection thread 1/2". GROHE StarLight chrome finish.

Gross weight (kg) with packaging: 0.279

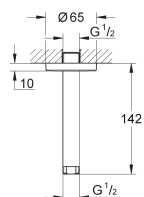

G-28724000
4005176812644



Rainshower ceiling shower arm 150 mm

connection thread 1/2". GROHE StarLight chrome finish.

Gross weight (kg) with packaging: 0.300



SHOWER HOSES



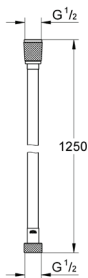

G-28362000
4005176295225



Silverflex Twistfree Shower hose 1 250 mm

Smooth surface for easy cleaning. Tensile strength 500 N. Pressure resistance up to 5 bar. Heat resistance 70°C. AntiFold bendproof. Universal connection G 1/2" x 1/2". Rotation cone for Twistfree function. GROHE StarLight chrome finish. Blister packaging.

Gross weight (kg) with packaging: 0,369

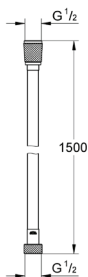

G-28364000
4005176295294



Silverflex Twistfree Shower hose 1 500 mm

Smooth surface for easy cleaning. Tensile strength 500 N. Pressure resistance up to 5 bar. Heat resistance 70°C. AntiFold bendproof. Universal connection G 1/2" x 1/2". Rotation cone for Twistfree function. GROHE StarLight chrome finish. Blister packaging.

Gross weight (kg) with packaging: 0,362

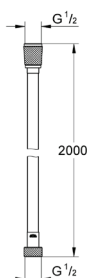

27137000
FP27137000-9QZ
4005176836237



Silverflex Twistfree Shower hose 2 000 mm

Smooth surface for easy cleaning. Tensile strength 500 N. Pressure resistance up to 5 bar. Heat resistance 70°C. AntiFold bendproof. Universal connection G 1/2" x 1/2". Rotation cone for Twistfree function. GROHE StarLight chrome finish. Blister packaging.

Gross weight (kg) with packaging: 0,440

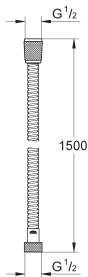
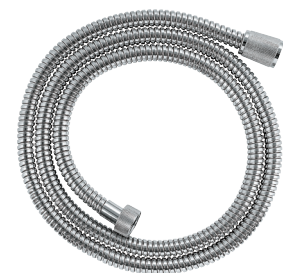

G-28105000
4005176601217



Metal hose 1500 mm

1500 Mm. Metal. Tensile strength 500 n. Pressure resistance up to 5 bar. Heat resistance 70°C. Antifold bendproof. Universal connection g 1/2" x 1/2". Grohe starlight chrome finish. Blister packaging.

Gross weight (kg) with packaging: 0.285

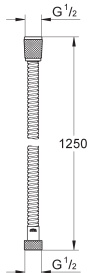

G-28142000
4005176601330



Relexa metal hose longlife 1250mm

1250 Mm. Metal. Longlife. Strengthened model. Tensile strength 750 n. Pressure resistance up to 16 bar. Heat resistance 75°C. Antifold bendproof. Universal connection g 1/2" x 1/2". Grohe starlight chrome finish. Blister packaging.

Gross weight (kg) with packaging: 0.340



SHOWER SYSTEMS



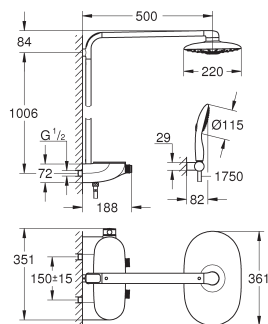

G-26250000
4005176316999



Rainshower Smartcontrol 300 shower system

Consisting of: horizontal 500 mm shower arm. Exposed smartcontrol thermostat. Allows change between: head shower rainshower duo 360. Spray plate chrome. Grohe purerain spray and triomassage. Power&soul 115 hand shower. Spray plate white (27 671 LS0). Hand shower wall holder (27 055). Silverflex shower hose 1750 mm (28 388). Minimum flow rate 10 l/min. Grohe dreamspray perfect spray pattern. Grohe starlight chrome finish. Grohe cooltouch no risk of scalding. Grohe turbostat compact cartridge with wax thermoelement. Grohe ecojoy technology for less water and perfect flow. Grohe safestop safety button at 38°C. Grohe safestop plus optional temperature limiter at 43°C included. Grohe smartcontrol push for on-off. Turn for volume adjustment from ecojoy to full flow. Grohe easyreach shower tray. Speedclean anti-lime system. Inner waterguide for a longer life. Suitable for instantaneous heaters from 18 kw/h. Twistfree to prevent hose from twisting.

Gross weight (kg) with packaging: 10.840

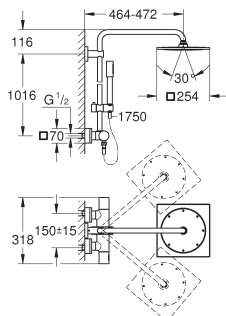

G-27469000
4005176882593



Rainshower F-series 10" shower system with thermostat

Consisting of: horizontal swivable 450 mm shower arm, exposed thermostat with aquadimmer function. Allows change between: head shower rainshower f-series 254 (27 285 000). With ball joint. Rotation angle $\pm 20^\circ$. Hand shower sena (28 341 000). Adjustable in height with gliding element (12 140 000). Metal shower hose 1750 mm. Grohe ecojoy 9.5 L/min flow limiter. Grohe turbostat. Grohe safestop safety button at 38°C. Grohe safestop plus optional temperature limiter at 43°C included. Grohe cooltouch. Grohe dreamspray perfect flow. Grohe starlight chrome finish. Speedclean anti-lime system. Inner waterguide for a longer life. Suitable for instantaneous heaters from 18 kw/h. Minimum flow rate 7 l/min.

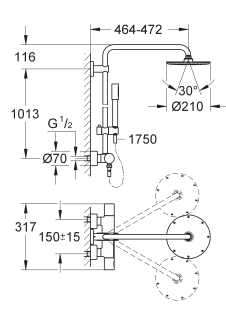

G-27032001
4005176877155



Grohe Euphoria system shower system with thermostat

Consisting of: horizontal swivable 450 mm shower arm, exposed thermostat with aquadimmer function. Allows change between: rainshower cosmopolitan 210 metal head shower (28 368 000), with ball joint, rotation angle $\pm 15^\circ$, hand shower sena stick (28 034 000). Adjustable in height with gliding element (12 140 000). Metal shower hose 1750 mm (27 178). Grohe turbostat compact cartridge with wax thermoelement. Grohe safestop safety button at 38°C. Grohe safestop plus optional temperature limiter at 43°C included. Grohe cooltouch no risk of scalding. Grohe dreamspray perfect spray pattern. Grohe starlight chrome finish. Speedclean anti-lime system. Inner waterguide for a longer life. Suitable for instantaneous heaters from 18 kw/h. Minimum flow rate 7 l/min. Min recommended pressure 1.0 Bar.

Gross weight (kg) with packaging: 7.700

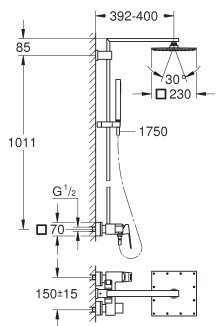

G-23147001
4005176313271



Euphoria cube xxl 230 shower system

Consisting of: shower arm. Projection 400 mm. Exposed single-lever shower mixer with diverter. Allows change between: spray pattern: rain. Rainshower allure 230 metal head shower (27 479). With ball joint. Rotation angle $\pm 15^\circ$. Spray pattern: rain. Euphoria cube stick hand shower (27 698). Adjustable in height with gliding element. Silverflex shower hose 1750 mm (28 388). Grohe silkmove 35 mm ceramic cartridge. Grohe dreamspray perfect spray pattern. Grohe starlight chrome finish. Speedclean anti-lime system. Inner waterguide for a longer life. Twistfree to prevent hose from twisting. Suitable for instantaneous heaters from 18 kw/h. Minimum flow rate 7 l/min. Min. Recommended pressure 1.0 Bar.



Gross weight (kg) with packaging: 11.100

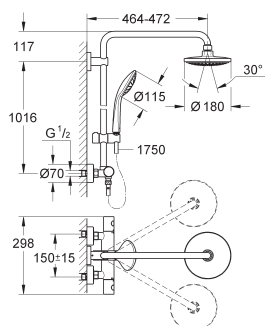

G-27296001
4005176896293



Euphoria exposed shower system 180

Consisting of: horizontal swivable 450 mm shower arm. Exposed thermostat with aquadimmer function. Allows change between: euphoria cosmopolitan 180 head shower (27 491 000). Spray pattern: rain. With ball joint. Rotation angle $\pm 15^\circ$. Hand shower euphoria 110 massage (27 221). Adjustable in height with gliding element. Silverflex shower hose 1750 mm (28 388). Grohe turbostat compact cartridge with wax thermoelement. Grohe safestop safety button at 38°C . Grohe safestop plus optional temperature limiter at 43°C included. Grohe dreamspray perfect spray pattern. Grohe starlight chrome finish. Speedclean anti-lime system. Inner waterguide for a longer life. Twistfree to prevent hose from twisting. Suitable for instantaneous heaters from 18 kw/h. Minimum flow rate 7 l/min. Min. Recommended pressure 1.0 Bar. Optional upgrade: grohe easyreach tray (26 362). Sold separately.

Gross weight (kg) with packaging: 6.250

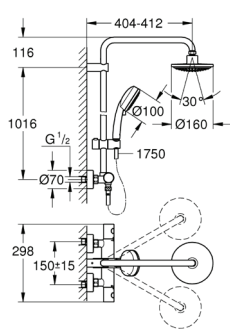

G-27922000
4005176923364



Tempesta Cosmopolitan 160 shower system

Consisting of: horizontal swivable 390 mm projection shower arm, exposed thermostatic shower with Aquadimmer function. Allows change between head shower & hand shower. Head shower 1 spray (28 232 000) (Rain spray). With ball joint. Rotation angle $\pm 15^\circ$. Hand shower Tempesta Cosmopolitan 100 (27 571 001) with 2 spray patterns: Rain & Jet. Adjustable height via gliding element. Silverflex shower hose 1750 mm (28 388 000). GROHE TurboStat compact cartridge with wax thermoelement. GROHE SafeStop safety button at 38°C (calibration required). GROHE SafeStop Plus optional temperature limiter at 43°C included. GROHE DreamSpray perfect spray pattern. GROHE StarLight chrome finish. SpeedClean anti-limescale system. Inner WaterGuide for a longer life. Twistfree preventing the hose from twisting. Optional upgrade: GROHE EasyReach tray (26 362).

Gross weight (kg) with packaging: 5,500



NEW

G-34706000
4005176413797



Grohtherm SmartControl Perfect shower set with Rainshower SmartActive 310 Cube, two head shower sprays

Grohtherm SmartControl. Perfect shower set with Rainshower SmartActive 310 Cube.

Consisting of: Concealed thermostat with 3 valves, Grohtherm SmartControl set for final installation (29 126 000), GROHE Rapido SmartBox 35 600 000, Rainshower SmartActive 310 Cube head shower set (26 479) including head shower with 2 sprays, horizontal shower arm 400 mm and head shower rough-in (26 483 000), hand shower Euphoria Cube Stick (27 698 000), Euphoria Cube wall union with integrated shower holder (26 370 000), Silverflex shower hose 1.500 mm (28 364).

Available from 2020



F-DIGITAL DELUXE



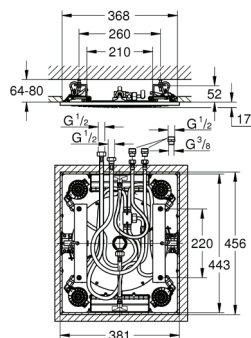

G-27939001
4005176927287



Rainshower F-Series 380 Shower head 3 sprays

Rain, Bokoma Spray, Waterfall and combinations. 381 mm (width) x 17 mm (height) x 456 mm (depth). Metal. GROHE DreamSpray perfect spray pattern. GROHE StarLight chrome finish. GROHE XL Waterfall extra wide waterfall spray. SpeedClean anti-limescale system. Flow of single spray at 3 bar: 1 x Rain spray 300 mm: ca. 20 l/min; 2 x XL Waterfall: 1 Waterfall: 20 l, 2 Waterfall: 32 l/min; 4 x Bokoma Spray with adjustment angle 20°: 20 l/min. Head shower has to be controlled by 4 outlets.

Gross weight (kg) with packaging: 10,585



G-29069000
4005176918384



Rainshower F-Series Cables 5 m X 2

For ceiling shower with light (27 865 000). Consisting of: 2 cable extensions (5 m each).

Gross weight (kg) with packaging: 0,550



G-36360000
4005176918438



Rainshower F-Series Sound Modules X 2

127 x 127 mm per module. Full range stereo speaker. Consisting of 2 speakers with plug connections. Waterproof & corrosion protected. GROHE StarLight chrome finish. Requires rough-in set (29 073 000), F-digital Deluxe base unit box (26 374 000 or 36 397 000), Bluetooth unit (36 371 000) and various cable connections – all to be ordered separately depending on installation situation. For detailed planning and product information please contact your local GROHE Customer Service.

Gross weight (kg) with packaging: 1,480

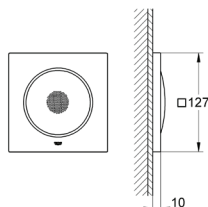

G-29073000
4005176918445



Rainshower F-Series Sound Rough-In X 2

For use with double sound modules (36 360 000). Consisting of 2 rough-in sets (115 x 115 x 62-87 mm), 2 cable extensions (5 m each) & 1 Y-piece.

Gross weight (kg) with packaging: 1,085

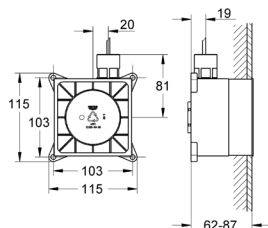

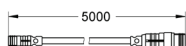

G-47838000
4005176918506



F-Digital Deluxe Cable extension set for sound 5 m

Connection between base unit box (26 374 000 or 36 397 000) and sound modules (36 360 000). Each music module needs a separate extension cable. Cable extension up to 10 m.

Gross weight (kg) with packaging: 0,190

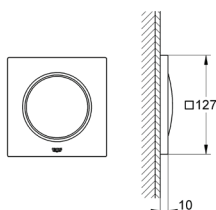

G-36359000
4005176918414



Rainshower F-Series Light X 2

127 x 127 mm per module. Full spectrum LED: soft light with changing rainbow colours. Individually adjustable: permanent lighting with colour selection. Consisting of 1 light module with two plug connections & 1 light module with one plug connection. Waterproof & corrosion protected. Supply voltage: 12 V DC. CE approved. GROHE StarLight chrome finish. Requires rough-in set (29 072 000), F-digital Deluxe base unit box (26 374 000 or 36 397 000), Bluetooth unit (36 371 000) and various cable connections – all to be ordered separately depending on installation situation. This product contains built-in LED lamps, which cannot be changed: energy efficiency class: A+. For detailed planning and product information please contact your local GROHE Customer Service.

Gross weight (kg) with packaging: 1,750

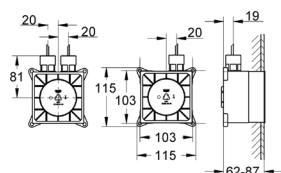

G-29072000
4005176918421



Rainshower F-Series Lighting Rough-In X 2

For use with double light modules (36 359 000). Consisting of 2 rough-in sets (115 x 115 x 62-87 mm) & 2 cable extensions (5 m each).

Gross weight (kg) with packaging: 1,150

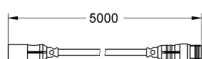

G-47867000
4005176923227



F-Digital Deluxe Cable extension set for light set 5 m

Connection between base unit box (26 374 000 or 36 397 000) and light modules (27 865 000). Each light module needs a separate extension cable. Cable extension up to 10 m.

Gross weight (kg) with packaging: 0,270

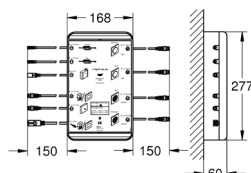
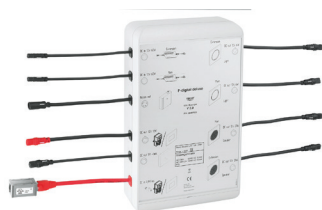

G-36397000
4005176999413



F-Digital Deluxe Base unit box V2.0

For connecting light, sound and steam modules. Consisting of: 2 plug connections, each for one pair of sound modules (36 360 000); 2 plug connections, each for one pair of light modules (36 359 000) or 1 ceiling shower (27 865 000) with integrated light; 2 plug connections for steam module (36 362 000 or 36 368 000), including 1 connection for steam generator and 1 connection for temperature sensor; 2 plug connections for power supply (per power supply max. 4 devices light/sound) & 2 plug connections for Bluetooth unit (supply voltage and data line). CE approved. Must be accessible for service. Optional the base unit box can be placed into extra equipment 36 367 000.

Gross weight (kg) with packaging: 1,370

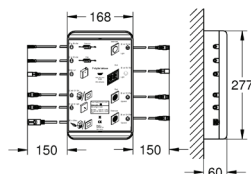
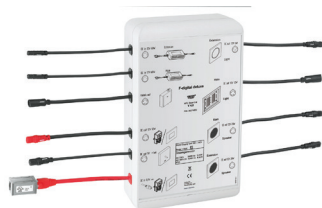

G-26374000
4005176350825



F-Digital Deluxe Base unit box V4.0

To control LightCurtain of Rainshower F-Series 40" AquaSymphony ceiling shower. Additional light, sound and steam modules can be connected and controlled. Consisting of: 2 plug connections, each for one pair of sound modules (36 360 000); 1 plug connection for one pair of light modules (36 359 000); 1 plug connection LightCurtain for Rainshower F-Series 40" AquaSymphony (26 373 000); 2 plug connections for steam module (36 362 000 or 36 368 000), including 1 connection for steam generator and 1 connection for temperature sensor; 2 plug connections for power supply (per power supply max. 4 devices light/sound); 2 plug connections for Bluetooth unit (supply voltage and data line). CE approved. Must be accessible for service. Optional the base unit box can be placed into extra equipment 36 367 000. Component to be ordered separately.

Gross weight (kg) with packaging: 1,455

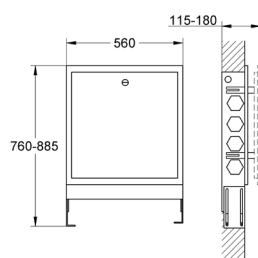

G-36367000
4005176923203



F-Digital Deluxe Rough-in set base box

For use with base unit box (26 374 000 or 36 397 000). 550 x 700 x 110 mm. Height (100 mm) and depth (50 mm) adjustable. With adjustable front frame for installation in wall niches. Galvanized and powder coated (RAL 9010, pure white) steel plate. 1 mm thick steel plate. With two mounting rails and elbow for power outlets and mounting materials.

Gross weight (kg) with packaging: 12,000

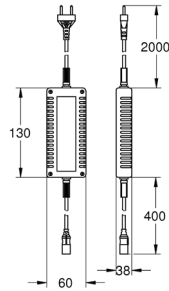

G-42429000
4005176918520



F-Digital Deluxe Power supply base unit box

Power supply for base unit box (26 374 000 or 36 397 000). Each power supply for 2 light/sound modules (36 359 000) or 1 ceiling shower with integrated light (27 865 000). Total 2 power supplies max (8 devices max.) can be connected to the base unit box. With one power supply 4 devices (light/sound modules) can be driven: ceiling shower with integrated light (27 865 000): 4 devices; per light module: 1 device; per sound module: 1 device. Input voltage: 90-240 V AC, 50-60Hz. Output voltage: 12 V DC. CE approved.

Gross weight (kg) with packaging: 0,375

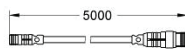

G-47868000
4005176923234



F-Digital Deluxe Cable extension set for power supply 5 m

Connection between power supply (42 429 000) and base unit box (26 374 000 or 36 397 000). Each power supply needs a separate extension cable. Cable extension up to 5 m.

Gross weight (kg) with packaging: 0,190

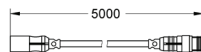

G-47877000
4005176923241



F-Digital Deluxe Cable extension set for temperature sensor 5 m

Extension between base unit box (26 374 000 or 36 397 000) and temperature sensor. Cable extension up to 5 m.

Gross weight (kg) with packaging: 0,170

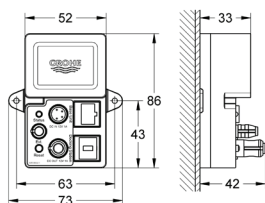

G-36371000
4005176928970



F-Digital Deluxe Bluetooth unit

With integrated electronic for wireless data communication. Combinable with existing 36 365 000 docking station. Wall mounted. 86 x 73 x 42 mm. Features: reset switch; status indicator (LED); stand alone/maximum configuration; one-to-one connection; with safety cut-off mechanism (1 user); safety shutdown in case of connection loss; connection cable set for data communication and power supply (5 m each). CE approved. Bluetooth transmitter power supply: 12 V. Bluetooth transmitter frequency: 2.4 GHz. Bluetooth range (max. 10 m) varies depending on materials used and walls between transmitter and receiver. Requires Base Unit Box 2.0 (36 397 000) or Base Unit Box 4.0 (26 374 000) – to be ordered separately. Bluetooth-enabled device (Bluetooth V2.1 or higher) necessary.

System requirements for Android: operating system: as of release 2.3.3; pixel density: 160 dpi minimum; display resolution: 320 x 470 pixels per inch.

System requirements for Apple: iPod touch 4/5, iPhone 4/5, iPad/ iPad mini**; Apple operating system: as of release iOS 6.0 and above. Mobile devices and GROHE SPA F-digital deluxe App*** are not included in delivery and have to be ordered separately via an authorised Apple store/store/iTunes or Google Play store. * The Bluetooth word mark and logos are registered trademarks owned by Bluetooth SIG, Inc. and any use of such marks by Grohe AG is under license. Other trademarks and trade names are those of their respective owners. ** Apple, the Apple logo, iPod, iPod Touch, iPhone and iTunes are trademarks of Apple Inc., registered in the U.S. and other countries. Apple is not responsible for the function of this device or its compliance with safety and regulatory standards. Available for free via iTunes app or Google Play store.

Gross weight (kg) with packaging: 0,690

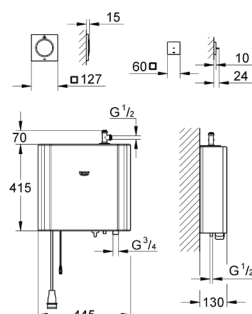

G-27934000
4005176927157



F-Digital Deluxe Steam generator 6.6 kW

Consisting of:
Steam generator. 415 x 445 x 130 mm. Suitable for rooms up to 17 m³. Supply voltage 400 V 3L+N+PE AC, 50 Hz. Power 6.6 kW. Water inlet 3/4". Operating pressure 1 - 5 bar (above pressure reducer). Automatic emptying. Water outlet 1/2". Steam temperature: max. 55°C. Steam outlet 1/2". Type of protection IP 23. CE approved. With connection plug.

Steam outlet module with indentation for fragranced oil. 127 x 127 mm. Connection thread 1/2".

Temperature sensor module. 60 x 60 x 12 mm.

SpeedClean anti-limescale system. GROHE StarLight chrome finish.

Requires rough-in set (29 074 000), F-digital Deluxe base unit box (26 374 000 or 36 397 000), Bluetooth unit (36 371 000) and various cable connections – all to be ordered separately depending on installation situation. For detailed planning and product information please contact your local GROHE Customer Service.

Gross weight (kg) with packaging: 15,500



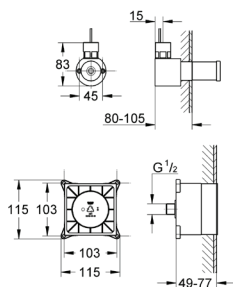

G-29074000
4005176918469



F-Digital Deluxe Steam generator rough-in

For use with steam module (36 362 000 or 27 934 000). Consisting of: 1 rough-in box for steam outlet (115 x 115 x 49-77 mm); 1 rough-in box for temperature sensor (58 x 83 x 80-105 mm); 1 cable extension temperature sensor, 5 m; 1 cable extension steam generator, 5 m.

Gross weight (kg) with packaging: 1,015



G-47837000
4005176918490



F-Digital Deluxe Cable extension for steam generator

Extension between base unit box (26 374 000 or 36 397 000) and steam generator (36 362 000 or 27 934 000). Cable extension up to 10 m.

Gross weight (kg) with packaging: 0,270

KITCHEN MIXERS

| | | |
|----|------------------------|----|
| 06 | KITCHEN MIXERS | 80 |
| | K7 | 88 |
| | Minta | 83 |
| | Eurocube | 85 |
| | Essence | 87 |
| | Concetto | 89 |
| | Eurosmart Cosmopolitan | 91 |
| | Eurosmart | 93 |
| | Baulines | 95 |
| | Costa | 97 |
| | Grohe Blue Watersystem | 99 |

K7



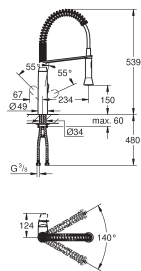

G-31379000
4005176938085



K7 professional sink mixer medium high spout

Monobloc installation. GROHE StarLight finish. GROHE SilkMove 35 mm ceramic cartridge. Professional spray. Diverter: mousseur/shower jet. Automatic return to mousseur. Metal spray. Adjustable flow rate limiter. Swivel spout. Swivel area 140°. Protected against backflow. Flexible connection hoses. Rapid installation system.

Gross weight (kg) with packaging: 5,320

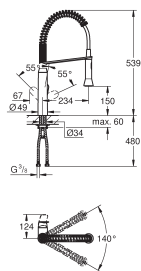

G-31379DC0
4005176938092



K7 professional sink mixer medium high spout, supersteel

Single hole installation. GROHE StarLight finish. GROHE SilkMove 35 mm ceramic cartridge. Professional spray. Diverter: mousseur/speedclean shower jet. Automatic return to mousseur. Metal spray. Adjustable flow rate limiter. Swivel spout. Swivel area 140°. 360° Maneuverable spring arm. Protected against backflow. Flexible connection hoses. Rapid installation system. Min. Recommended pressure 1.0 Bar.

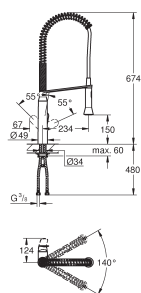

G-32950000
4005176879838



K7 professional sink mixer high spout

Monobloc installation. GROHE StarLight finish. GROHE SilkMove 35 mm ceramic cartridge. Professional spray. Diverter: mousseur/shower jet. Automatic return to mousseur. Metal spray. Adjustable flow rate limiter. Swivel spout. Swivel area 140°. Protected against backflow. Flexible connection hoses. Rapid installation system.

Gross weight (kg) with packaging: 5,610



MINTA



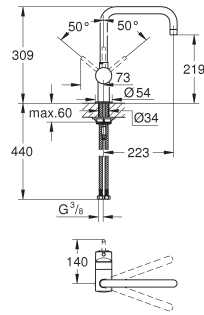

G-32488000
4005176289552



Minta sink mixer U-Spout

U spout. Monobloc installation. GROHE StarLight finish. GROHE SilkMove 46 mm ceramic cartridge. Adjustable flow rate limiter. Selectable swivel area: 0° / 150° / 360°. Swivel tubular spout. Flexible connection hoses. Rapid installation system. Optional temperature limiter (46 308 000).

Gross weight (kg) with packaging: 2,490

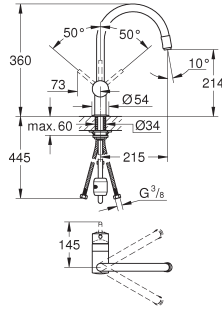

G-32918000
4005176230967



Minta sink mixer, C-spout pull-down spray head

C-spout. single hole installation. GROHE StarLight finish. GROHE SilkMove 46 mm ceramic cartridge. GROHE EasyDock guarantees easy retraction and smooth docking back to the starting position. pull-out mousseur. adjustable flow rate limiter. swivel tubular spout. swivel area 360°. integrated non-return valves. protected against backflow. flexible connection hoses. rapid installation system. optional temperature limiter ref. no. 46 308. min. recommended pressure 1.0 bar.

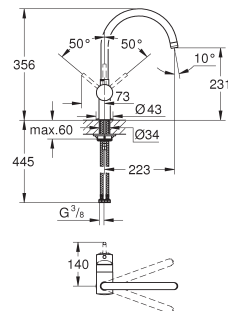

G-32917000
4005176230950



Minta sink mixer, C-spout

U spout. Monobloc installation. GROHE StarLight finish. GROHE SilkMove 46 mm ceramic cartridge. Adjustable flow rate limiter. Selectable swivel area: 0° / 150° / 360°. Swivel tubular spout. Flexible connection hoses. Rapid installation system. Optional temperature limiter (46 308 000).



EUROCUBE



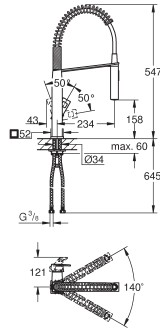

G-31395000
4005176304774



Eurocube professional sink mixer

Monobloc installation. GROHE StarLight finish. 28 mm ceramic cartridge with GROHE SilkMove. Diverter: mousseur/shower jet. Swivel spout. Swivel area 140°. 360° manoeuvrable spring arm. Protected against backflow. Flexible connection hoses. Applicable for under cupboard installation. Rapid installation system.

Gross weight (kg) with packaging: 5,485

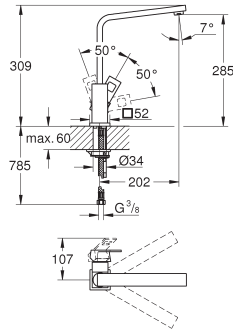

G-31255000
4005176901416



Eurocube sink mixer L-spout

High spout. Monobloc installation. GROHE StarLight finish. 28 mm ceramic cartridge with GROHE Silkmove. Mousseur. Swivel cast spout. Swivel area 360°. Flexible connection hoses. Rapid installation system.

Gross weight (kg) with packaging: 2,850



ESSENCE



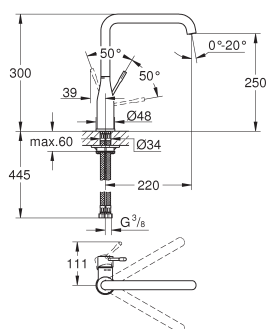

G-30269000
4005176314902



Essence sink mixer U-Spout

High spout. Monobloc installation. GROHE StarLight chrome finish. 28 mm ceramic cartridge with GROHE Silkmove. Mousseur. Swivel tubular spout. Adjustable Swivel area 0° / 150° / 360°. Flexible connection hoses. Rapid installation system. Integrated temperature limiter.

Gross weight (kg) with packaging: 1,855

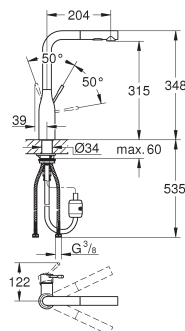

G-30270000
4005176314926



Essence sink mixer L-spout with pull-out spray

High spout. Monobloc installation. GROHE StarLight chrome finish. 28 mm ceramic cartridge with GROHE Silkmove. Flow strainer. Pull-out dual spray control - switches between regular flow and spray. Diverter: laminar spray/SpeedClean shower jet. Automatic return to laminar spray. Swivel tubular spout. Swivel area 360°. Integrated non-return valve. Protected against backflow. Flexible connection hoses. Rapid installation system. Integrated temperature limiter.

Gross weight (kg) with packaging: 2,775



CONCETTO



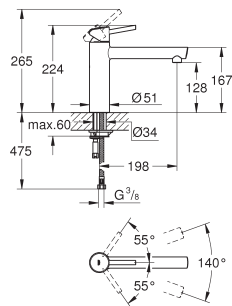

G-31128001
4005176886737



Concetto single-lever sink mixer

Medium spout. single hole installation. GROHE StarLight finish. GROHE SilkMove 35 mm ceramic cartridge. mousseur. adjustable flow rate limiter. swivel cast spout. swivel area 140°. flexible connection hoses. rapid installation system. min recommended pressure 1.0 bar.

Gross weight (kg) with packaging: 2.190

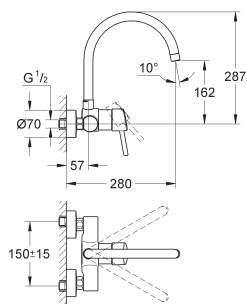

G-32667001
4005176887420



Concetto sink mixer, 360° swivel range, high spout, wall-mounted

Wall mounted. GROHE StarLight finish. GROHE SilkMove 46 mm ceramic cartridge. mousseur. adjustable flow rate limiter. swivel tubular spout. swivel area 360°. projection 223 mm. S-unions.



EUROSMART COSMOPOLITAN



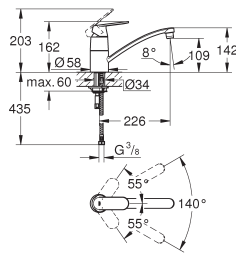

G-32842000
4005176874833



Eurosmart Cosmopolitan sink mixer low spout

Low spout. Monobloc installation. GROHE StarLight finish. GROHE Silkmove 35 mm ceramic cartridge. Mousseur. Adjustable flow rate limiter. Swivel tubular spout. Swivel area 140°. Flexible connection hoses. Rapid installation system.

Gross weight (kg) with packaging: 1,435

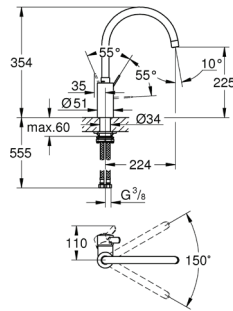

G-3284320E
4005176466946



Eurosmart Cosmopolitan sink mixer C spout

High spout. Single-hole installation. GROHE StarLight surface. GROHE SilkMove 35 mm ceramic cartridge. GROHE Zero internal water supply - lead- and nickel-free. GROHE EcoJoy water-saving technology. Spout with mousseur. Variably adjustable flow rate limiter. Swivel spout. Swivel range selectable: 0° / 150°. Flexible connection hoses quick-mounting system.

Gross weight (kg) with packaging: 1,780



EUROSMART



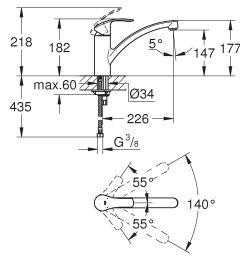

G-33281002
4005176861932



Eurosmart sink mixer low spout

Low spout. Monobloc installation. GROHE StarLight finish. GROHE SilkMove 35 mm ceramic cartridge. Integrated temperature limiter. Adjustable flow rate limiter. Swivel cast spout. Swivel area 140°. Separate inner water ways – lead and nickel free. Mousseur with coin slot for tool free replacement. Flexible connection hoses. Rapid installation system.

Gross weight (kg) with packaging: 1,510

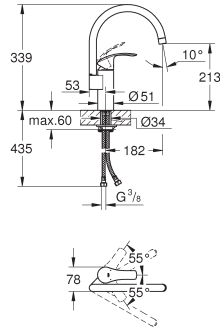

G-33202002
4005176861956



Eurosmart sink mixer C spout

Tall spout. Monobloc installation. Smooth 35 mm ceramic cartridge for easy and precise operation (GROHE SilkMove®). Adjustable swivel range: 0°, 150°, 360°. Integrated temperature limiter. Adjustable flow rate limiter. Tubular swivel spout. Spout with aerator for a well-formed water jet. Flexible connection hoses. Fast, easy and hassle-free installation (GROHE QuickFix®). Minimum recommended pressure 1.0 bar. Durable chrome surface, easy to clean (GROHE StarLight®).

Gross weight (kg) with packaging: 1,705

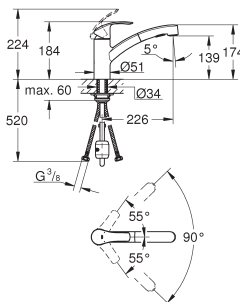

G-30305000
4005176343285



Eurosmart sink mixer long spout with pull-out spray

Low spout. Monobloc installation. GROHE StarLight chrome finish. GROHE SilkMove 35 mm ceramic cartridge. Flow strainer. With integrated temperature limiter. Pull-out dual spray control - switches between regular flow and spray. Diverter: laminar spray/SpeedClean shower jet. Automatic return to laminar spray. Adjustable flow rate limiter. Swivel cast spout. 88° swivel radius. Separate inner water ways – lead and nickel free. Flexible connection hoses. Rapid installation system. Protected against backflow.

Gross weight (kg) with packaging: 2,315



BAULINES



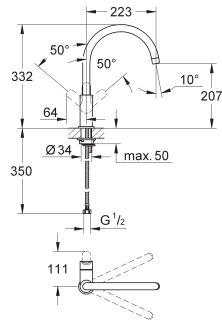

G-31233000
4005176892899



BauEdge sink mixer C spout

Single hole installation. Metal lever. GROHE Longlife 28 mm ceramic cartridge. Swivel tubular spout. Mousseur. Flexible connection hoses. GROHE StarLight chrome finish. Rapid installation system.

Gross weight (kg) with packaging: 1,725

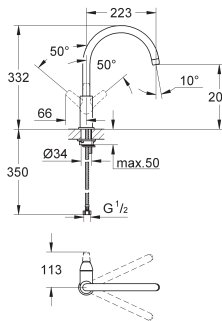

G-31230000
4005176892868



BauFlow sink mixer C spout

High spout. Single hole installation. GROHE StarLight finish. GROHE Longlife 28 mm ceramic cartridge. Spout with mousseur. Swivel tubular spout. Swivel area 360°. Flexible connection hoses. Rapid installation system. Min. recommended pressure 1 bar.

Gross weight (kg) with packaging: 1,770



NEW

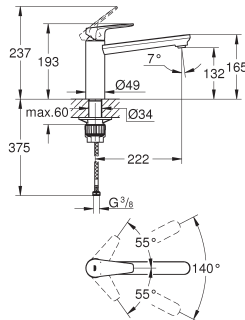

G-31693000
4005176530371



BauEdge sink mixer medium spout,

Integrated stop valve. Medium spout. Single hole installation. GROHE StarLight chrome finish. GROHE Longlife 35 mm ceramic cartridge. GROHE Zero isolated inner water ways - lead and nickel free. swivel tubular spout. swivel area 140°. mousseur with coin slot for tool free replacement. flexible connection hoses. GROHE QuickFix Plus ultra fast and simple installation - no tools needed. Min. recommended pressure 1.0 bar.

Available from 2020



NEW

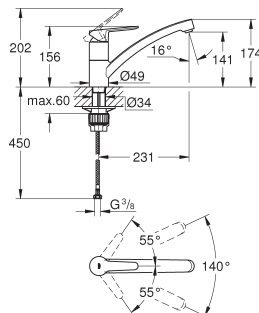

G-31680000
4005176530487



BauEco sink mixer low spout

Low spout. Single hole installation. GROHE StarLight chrome finish. GROHE Longlife 35 mm ceramic cartridge. GROHE Zero isolated inner water ways - lead and nickel free. swivel tubular spout. swivel area 140°. mousseur with coin slot for tool free replacement. flexible connection hoses. GROHE QuickFix Plus ultra fast and simple installation - no tools needed. Min. recommended pressure 1.0 bar.

Available from 2020



COSTA



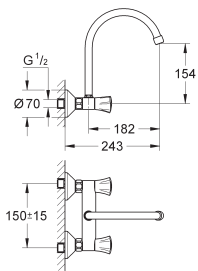

G-31191001
4005176843334



Costa 2 handle sink mixer wall mounted

Wall mounted. metal handles. heat-insulated. screwable. GROHE StarLight finish. Longlife-headparts. mousseur. tubular spout. swivel area 360°. S-unions.

Gross weight (kg) with packaging: 1.550

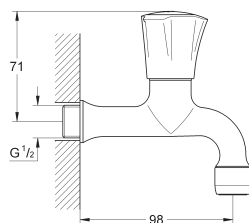

G-30098001
4005176843266



Costal. bib tap short with mousseur

Wall mounted. metal handle. heat-insulated. screwable. marking: blue. GROHE StarLight finish. mousseur. Longlife-headparts.

Gross weight (kg) with packaging: 0.475

GROHE BLUE WATERSYSTEM



NEW

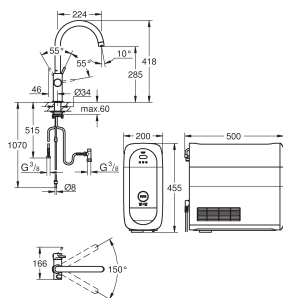

G-31455001
4005176454134



GROHE Blue Home Chilled & Sparkling C-spout Starter kit, chrome

Consisting of: GROHE Blue Home single-lever sink mixer with filter function. single hole installation. C-spout. push buttons for 3 types of filtered and chilled table water. still, medium, sparkling. GROHE StarLight finish. GROHE SilkMove 28 mm ceramic cartridge. swivel tubular spout. swivel area 150°. separate inner water ways for filtered and non-filtered water. flexible connection hoses. GROHE Blue Home cooler. delivers 3 liters of chilled water per hour. 180 Watt cooling unit. 230 V. 50 Hz. type of protection IP 21. CE approved. requires ventilation holes in the bottom of the kitchen cabinet. software set-up and monitoring of filter and CO2 capacity possible via GROHE Ondus app. with Bluetooth 4.0* and Wi-Fi interface for wireless data communication. for Apple** and Android devices. Bluetooth range (max. 10 m) varies depending on used materials and walls between transmitter and receiver. adjustable for GROHE Blue filter S-Size. GROHE Blue activated carbon filter and GROHE Blue magnesium+ filter. GROHE Blue filter S-Size and filter head with flexible water hardness adjustment. for regions with water hardness of more than 9° dKH. for regions with water hardness below 9° dKH please order activated carbon filter 40 547 001. GROHE Blue 425 g CO2 bottle. System requirements Apple. iPhone with iOS 9.0 or higher or Android smart phone with Android 4.3 or higher. Mobile devices and GROHE Ondus App*** are not included in delivery and have to be ordered separately via an authorised Apple store/store/iTunes or Google Play store. * The Bluetooth word mark and logos are registered trademarks owned by Bluetooth SIG, Inc. and any use of such marks by Grohe AG is under license. Other trademarks and trade names are those of their respective owners. ** Apple, the Apple logo, iPod, iPod Touch, iPhone and iTunes are trademarks of Apple Inc. registered in the U.S. and other countries. Apple is not responsible for the function of this device or its compliance with safety and regulatory standards. *** Available for free via iTunes app or Google Play store. This product includes an article which is declared as a hazardous substance. Find more information in the safety data sheet. You can download the safety data at: www.grohe.com/safety-data-sheets/.



G-40687000
4005176981838



GROHE Blue Refill 425 g CO2 bottles (4 pieces)

Carbondioxid from natural sources for food and beverage (E290). purity: CO2 99.9 % v/v min. volume 1 bottle: 425 g. for up to 60 l of sparkling water. This product is a hazardous substance. Find more information in the safety data sheet. You can download the safety data at: www.grohe.com/safety-data-sheets/.

Gross weight (kg) with packaging: 5.100

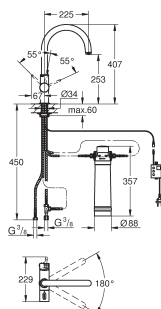

G-31328001
4005176989971



Grohe Blue Ultrasafe Pure Kit

consisting of: GROHE Blue single-lever sink mixer with filter function. single hole installation. C-spout. separate handle for filtered water. headpart 1/2". GROHE StarLight finish. GROHE SilkMove 35 mm ceramic cartridge. adjustable flow rate limiter. swivel tubular spout. swivel area 180°. separate inner water ways for filtered and non-filtered water. flexible connection hoses. type of protection IP 21. main switching power supply 100 - 240 V AC 50/60 Hz with safety extra-low voltage (SELV) 6 V DC to filter change display unit. GROHE Blue UltraSafe 3000 l filter. UltraSafe filter head with flexible adjustment. this product contains built-in LED lamps. which cannot be changed: energy efficiency class: A+.

Gross weight (kg) with packaging: 5.670



Kitchen
Mixers

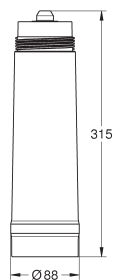

G-40430001
4005176984075



Grohe Blue Filter 1500l

BWT replacement filter for GROHE Blue. capacity 1500 l at 20° dKH. 5-phases filter. compatible with GROHE Blue Home. GROHE Blue Professional and GROHE Blue Pure.

Gross weight (kg) with packaging: 2.020

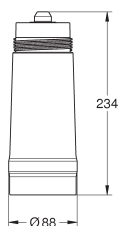

G-40404001
4005176984068



Grohe Blue Filter 600l

BWT replacement filter for GROHE Blue. capacity 600 l at 20° dKH. 5-phases filter. compatible with GROHE Blue Home. GROHE Blue Professional and GROHE Blue Pure.

Gross weight (kg) with packaging: 0.830

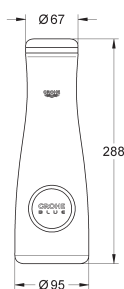

G-40405000
4005176860812



Glass carafe

Crystal glass with GROHE Blue décor. Stainless steel lid. Dish washer safe. Volume 1l.

Gross weight (kg) with packaging: 1,000

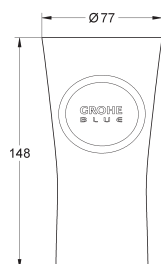

G-40437000
4005176885471



Water glasses X 6

Crystal glasses with GROHE Blue décor. Dish washer safe. Volume 250 ml.

Gross weight (kg) with packaging: 2,385

SPECIAL FAUCETS

| | | |
|----|--------------------------|-----|
| 07 | SPECIAL FAUCETS | 102 |
| | Euroeco Special | 103 |
| | Euroeco Cosmopolitan | 106 |
| | Essence E | 110 |
| | Eurosmart Cosmopolitan | 112 |
| | Universal Lavatory Spout | 115 |

EUROECO SPECIAL



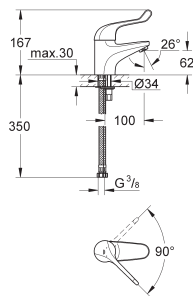

G-32789000
4005176871894



Euroeco Special single-lever safety mixer

Monobloc installation. Smooth body. GROHE StarLight chrome finish. GROHE EcoJoy technology for less water and perfect flow. Ceramic cartridge. Adjustable flow rate limiter. Adjustable temperature limiter. Adjustable minimum flow rate 6 l/min. Laminar flow straightener 9 l/min. Metal lever. Lever length 120 mm. Rapid installation system. Flexible connection hoses.

Gross weight (kg) with packaging: 1,585

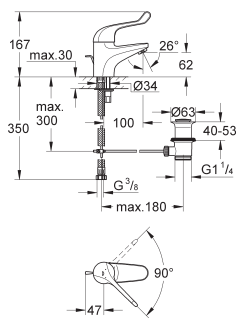

G-32788000
4005176871887



Euroeco Special single-lever safety mixer with pop-up waste

Single hole installation. Pop-up waste set 1 1/4". GROHE StarLight chrome finish. GROHE EcoJoy technology for less water and perfect flow. Ceramic cartridge. Adjustable flow rate limiter. Adjustable temperature limiter. Adjustable minimum flow rate 6 l/min. Laminar flow straightener 9 l/min. Metal lever. Lever length 120 mm. Rapid installation system. Flexible connection hoses.

Gross weight (kg) with packaging: 1.920

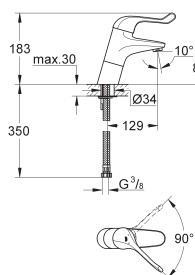

G-32790000
4005176871900



Euroeco Special single-lever safety mixer, high

Monobloc installation. Smooth body. High version. GROHE StarLight chrome finish. GROHE EcoJoy technology for less water and perfect flow. Ceramic cartridge. Adjustable flow rate limiter. Adjustable temperature limiter. Adjustable minimum flow rate 6 l/min. Laminar flow straightener 9 l/min. Metal lever. Lever length 120 mm. Rapid installation system. Flexible connection hoses

Gross weight (kg) with packaging: 1,950

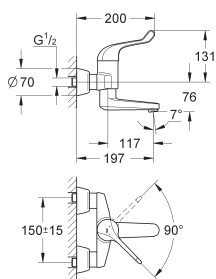

G-32792000
4005176871924



Euroeco Special wall-type safety mixer

Wall mounted. GROHE StarLight chrome finish. GROHE EcoJoy technology for less water and perfect flow. ceramic cartridge. adjustable flow rate limiter. adjustable temperature limiter. adjustable minimum flow rate 6 l/min. cast swivel spout. lockable with flow straightener 9 l/min. swivel area 90°. projection 197 mm. metal lever. lever length 120 mm. S-unions. min recommended pressure 1.0 bar.

Gross weight (kg) with packaging: 2.905



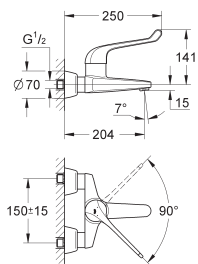

G-32795000
4005176871955



Euroeco Special safety basin mixer wall mounted

Wall mounted. GROHE StarLight chrome finish. GROHE EcoJoy technology for less water and perfect flow. ceramic cartridge. adjustable flow rate limiter. adjustable temperature limiter. adjustable minimum flow rate 6 l/min. cast spout with flow straightener 9 l/min. projection 204 mm. metal lever. lever length 170 mm. S-unions

Gross weight (kg) with packaging: 2.735

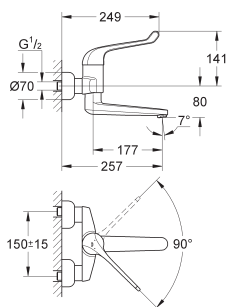

G-32793000
4005176871931



Euroeco Special wall type safety mixer

Wall mounted. GROHE StarLight chrome finish. GROHE EcoJoy technology for less water and perfect flow. Ceramic cartridge. Adjustable flow rate limiter. Adjustable temperature limiter. Adjustable minimum flow rate 6 l/min. Cast swivel spout, lockable with flow straightener 9 l/min. Projection 256 mm. Metal lever. Lever length 170 mm. S-unions. Min. recommended pressure 1 bar.

Gross weight (kg) with packaging: 3,195



EUROECO COSMOPOLITAN



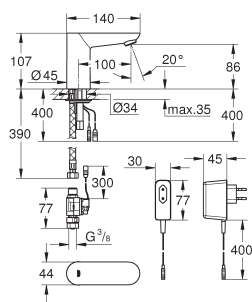

G-36269000
4005176893179



Euroeco Cosmopolitan E Infra-red electronic basin tap without mixing device

With infrared sensor for bi-directional communication for monitoring, configuration and servicing. For cold or premixed water. Without power supply 36338000 (required). GROHE EcoJoy mousseur 5.7 l/min. Flexible connection hoses. Dirt strainers. Solenoid valve. Rapid installation system. 7 pre-set programs include auto flush, thermal disinfection & cleaning mode. Additional functions and precise settings by remote control 36 407. CE approved. Noise classification 1 in accordance with DIN4109. Type of protection faucet IP 59K.

Gross weight (kg) with packaging: 1,225

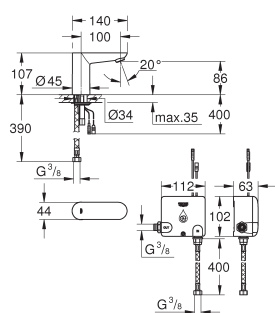

G-36384000
4005176982774



Euroeco Cosmopolitan E Electronic basin tap with powerbox

Infra-red electronic basin tap 1/2" without mixing device. With infrared sensor for bi-directional communication for monitoring, configuration and servicing. Including Powerbox self-generating power system. GROHE EcoJoy 6.0 l/min mousseur. Flexible connection hose. Dirt strainer. Rapid installation system. Powerbox. Power generator with water turbine. Internal energy saving unit. With use of 60 s/24 h stand-by, 260 s/100 h stand-by. With additional backup power. 7 pre-set programs including auto flush, thermal disinfection & cleaning mode. Additional functions and precise settings by remote control 36 407.

Gross weight (kg) with packaging: 2,115

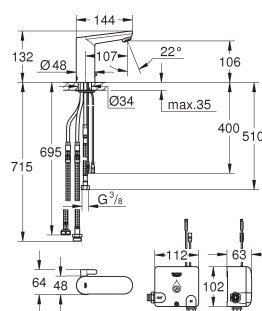

G-36386001
4005176311673



Euroeco Cosmopolitan E Electronic basin tap with powerbox and mixing device

Infra-red electronic basin mixer 1/2" with mixing device and adjustable temperature limiter. With infrared sensor for bi-directional communication for monitoring, configuration and servicing. Including Powerbox self-generating power system. GROHE EcoJoy 6.0 l/min mousseur. Including all flexible connection hoses. Non-return valve. Dirt strainer. Rapid installation system. Powerbox. Power generator with water turbine. Internal energy saving unit. With use of 60 s/24 h stand-by, 260 s/100 h stand-by. With additional backup power. 7 pre-set programs including auto flush, thermal disinfection & cleaning mode. Additional functions and precise settings by remote control 36 407.

Gross weight (kg) with packaging: 2,700



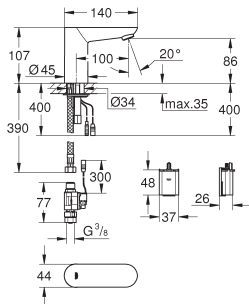

G-36271000
4005176893193



Euroeco Cosmopolitan E infra-red electronic basin tap, with battery

With infrared sensor for bi-directional communication for monitoring. Configuration and servicing. For cold or premixed water. 6 V lithium battery, type CR-P2. battery lifetime: approx. 7 years (150 actuations a day). GROHE StarLight finish. GROHE EcoJoy mousseur 5.7 l/min. flexible connection hoses. Dirt strainers. External solenoid valve. External battery. Rapid installation system. Multistage battery status display. 7 Pre-set programs: Auto flush. Thermal disinfection. Cleaning mode. Additional functions and precise settings by remote control 36 407. CE approved. Noise classification i in accordance with DIN 4109. Type of protection faucet IP 59K. min. recommended pressure 1.0 bar.

Gross weight (kg) with packaging: 1.245

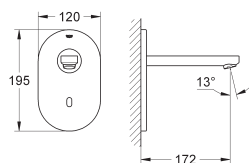

G-36273000
4005176893216



Euroeco Cosmopolitan E infra-red electronic basin tap

With infrared sensor for bi-directional communication for monitoring. Configuration and servicing. For cold or premixed water. With transformer 100-230 V AC. 50-60 Hz. 6 V DC. GROHE StarLight finish. GROHE EcoJoy technology for less water and perfect flow. Laminar flow straightener 9 l/min. Chrome escutcheon. Chrome spout. Projection 172 mm. 7 Pre-set programs: Auto flush, thermal disinfection, cleaning mode. Additional functions and precise settings by remote control 36 407. Set for final installation for concealed fitting box. 36 336 001/36 337 001. CE approved. Noise classification i in accordance with din 4109. Min. Recommended pressure 1.0 Bar.

Gross weight (kg) with packaging: 1.510

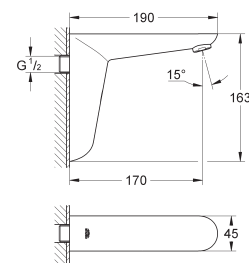

G-36274000
4005176893223



Euroeco Cosmopolitan E Infra-red electronic wall basin tap without mixing device

With infrared sensor for bi-directional communication for monitoring, configuration and servicing. For cold or premixed water. 6V lithium-battery, type CR-P2. Battery lifetime approx. 7 years (150 actuations a day). Metal body. Multistage battery status display. 7 pre-set programs including auto flush, thermal disinfection & cleaning mode. Additional functions and precise settings by remote control 36 407. CE approved.

Gross weight (kg) with packaging: 1,670

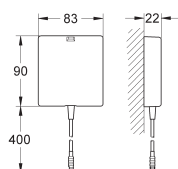

G-36338000
4005176896743



Switch-mode power supply

For one eye infra-red wash basin mixer. Switch mode power supply with operating voltage 100-230 V AC, 50 - 60 Hz. For concealed socket with cover and strain relief. Suitable for the following products: 36 444 000, 36 440 000, 36 411 000, 36 413 000, 36 409 000, 36 325 001, 36 269 000, 36 015 001, 36 016 001 & 36 421 000.

Gross weight (kg) with packaging: 0,305

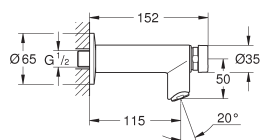

G-36266000
4005176893148



Euroeco Cosmopolitan self-closing pillar tap wall mounted

Wall mounted. Marking: blue/red. GROHE StarLight chrome finish. GROHE EcoJoy technology for less water and perfect flow. 5.7 l/min flow rate. 3 Adjustable flow times: short - medium - long (factory setting: short), approx. 7, 15, 30 sec (pressure dependent). Escutcheon.

Gross weight (kg) with packaging: 0,650

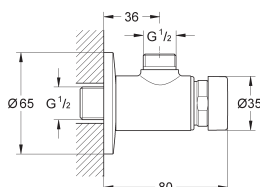
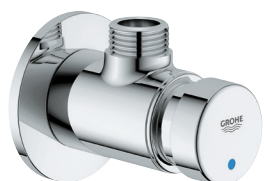

G-36267000
4005176893155



Euroeco Cosmopolitan S self-closing shower valve

Exposed installation. For cold or premixed water. Marking: blue/red. GROHE StarLight chrome finish. 3 Adjustable flow times: short - medium - long (factory setting: medium). Approx. 7, 15, 30 Sec (pressure dependent). Min. Recommended pressure 1.0 Bar.

Gross weight (kg) with packaging: 0.360

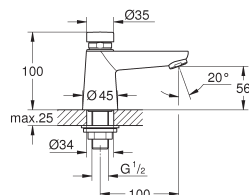

G-36265000
4005176893131



Euroeco Cosmopolitan Deck mounted self-closing pillar tap

Marking: blue/red. GROHE StarLight chrome finish. 3 Adjustable flow times: short - medium - long (factory setting: short), approx. 7, 15, 30 sec (pressure dependent).

Gross weight (kg) with packaging: 0,740



ESSENCE E



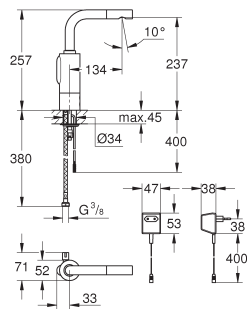

G-36088000
4005176869921



Essence E basin mixer with mixing device

Single hole installation. with plug transformer 230 V. 50 Hz. 3.2 VA. GROHE StarLight chrome finish. GROHE EcoJoy 5.0 l/min flow limiter. integrated mousseur. solenoid valve integrated in housing. flexible connection hoses. dirt strainers. rapid installation system. automatic safety stop after 60 sec (factory set). additional functions and precise settings by remote control 36 407. automatic flushing after 1 or 3 days without use. activation of permanent run for thermal disinfection for 3.5 or 11 min. CE approved. noise classification I in accordance with DIN 4109. type of protection faucet IP 59K. min. recommended pressure 1.0 bar.

Gross weight (kg) with packaging: 3.090

EUROSMART COSMOPOLITAN



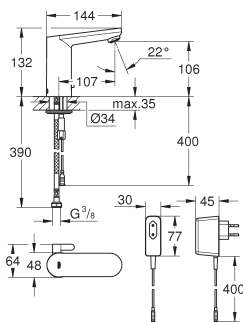

G-36325001
4005176305764



Eurosmart Cosmopolitan E Infra-red electronic basin mixer with mixing device

With infrared sensor for bi-directional communication for monitoring, configuration and servicing. with plug transformer 100-230 V AC. 50-60 Hz. 6 V DC. GROHE StarLight finish. GROHE EcoJoy mousseur 5.7 l/min. flexible connection hoses. non-return valve. dirt strainers. with integrated solenoid valve. rapid installation system. 7 pre-set programs: auto flush, thermal disinfection, cleaning mode. additional functions and precise settings by remote control 36 407. CE approved. noise classification I in accordance with DIN 4109. type of protection faucet IP 59K. min. recommended pressure 1.0 bar.

Gross weight (kg) with packaging: 1.635

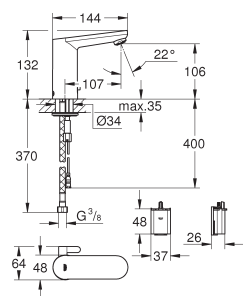

G-36327001
4005176305771



Eurosmart Cosmopolitan E Infra-red electronic basin mixer with mixing device

With infrared sensor for bi-directional communication for monitoring, configuration and servicing. 6 V lithium battery. type CR-P2. battery lifetime: approx. 7 years (150 actuations a day). GROHE StarLight finish. GROHE EcoJoy mousseur 5.7 l/min. flexible connection hoses. non-return valve. dirt strainers. with integrated solenoid valve. external battery. rapid installation system. multistage battery status display. 7 pre-set programs: auto flush, thermal disinfection, cleaning mode. additional functions and precise settings by remote control 36 407. CE approved. noise classification I in accordance with DIN 4109. type of protection faucet IP 59K. min. recommended pressure 1.0 bar.

Gross weight (kg) with packaging: 1.590

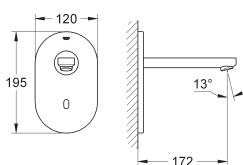

G-36335SD0
4005176896712



Eurosmart Cosmopolitan E infra-red wall mounted basin mixer

With infrared sensor for bi-directional communication for monitoring, configuration and servicing. for cold or premixed water. with transformer 100-230 V AC. 50-60 Hz. 6 V DC. GROHE EcoJoy technology for less water and perfect flow. laminar mousseur 9 l/min. stainless steel escutcheon. SuperSteel spout. 172 mm. 7 pre-set programs: auto flush, thermal disinfection, cleaning mode. additional functions and precise settings by remote control 36 407. set for final installation for concealed fitting box. 36 336 000/36 337 000. CE approved. noise classification I in accordance with DIN 4109. min. Recommended pressure 1.0 bar.

Gross weight (kg) with packaging: 1.716

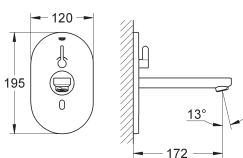

G-36315000
4005176896590



Eurosmart Cosmopolitan E infra-red wall mounted mixer

With infrared sensor for bi-directional communication for monitoring, configuration and servicing. with transformer 100-230 V AC. 50-60 Hz. 6 V DC. GROHE StarLight finish. GROHE EcoJoy technology for less water and perfect flow. laminar flow straightener 9 l/min. chrome escutcheon. chrome spout. projection 170 mm. 7 pre-set programs: auto flush, thermal disinfection, cleaning mode. additional functions and precise settings by remote control 36 407. set for final installation for concealed fitting box. 36 339 000. CE approved. noise classification I in accordance with DIN 4109. min recommended pressure 1.0 bar.

Gross weight (kg) with packaging: 1.715

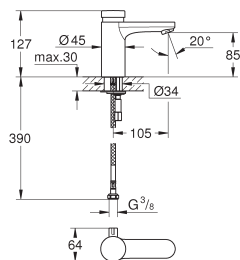

G-36317000
4005176896514



Eurosmart Cosmopolitan T self-closing basin mixer with mixing device

GROHE StarLight chrome finish. GROHE EcoJoy 5.7 l/min flow limiter. 3 adjustable flow times: short - medium - long (factory setting: short). approx. 7, 15, 30 sec (pressure dependent). pressure range 0.5 to 6 bar. 2 flexible hoses. non-return valve. dirt strainers. min. recommended pressure 1.0 bar.

Gross weight (kg) with packaging: 1.410

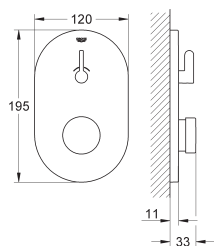

G-36321000
4005176896552



Eurosmart Cosmopolitan Self-closing shower mixer with mixing device

GROHE StarLight chrome finish. chrome escutcheon. 3 adjustable flow times: short - medium - long (factory setting: medium). approx. 7, 15, 30 sec (pressure dependent). pressure range 0.5 to 6 bar. dirt strainers. set for final installation for concealed fitting box. 36 322 001. without concealed body.

Gross weight (kg) with packaging: 1.450



UNIVERSAL LAVATORY SPOUT



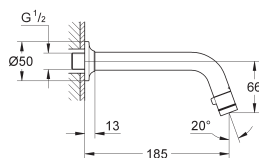

G-20203000
4005176883378



Universal pillar tap - wall mtd - 185mm

Flow rate: 6 l/min at 3 bar flow pressure. flow-stop mousseur. ceramic disk headpart. connection thread 1/2". GROHE StarLight chrome finish. projection 185 mm.

Gross weight (kg) with packaging: 0.555

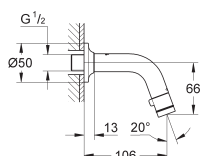

G-20205000
4005176883682



Universal pillar tap, wall mounted 106mm

Flow rate: 6 l/min at 3 bar flow pressure. flow-stop mousseur. ceramic disk headpart. connection thread 1/2". GROHE StarLight chrome finish. projection 106 mm.

Gross weight (kg) with packaging: 0.385



SANITARY SYSTEMS

| | | |
|----|---------------------------------|-----|
| 08 | SANITARY SYSTEMS | 117 |
| | Rapid SL | 118 |
| | Uniset Frames & Accessories | 121 |
| | Flushing Cisterns & Accessories | 124 |
| | Toilet Flush Valves & Pipes | 128 |
| | Urinal Flush Valves | 131 |
| | Actuation Plates for WC | 134 |
| | Actuation Plate for Urinal | 140 |

RAPID SL



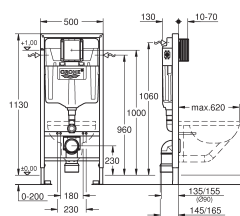

G-38528001
4005176863943



Rapid SL Element for WC, 1.13 m installation height

With flushing cistern GD 2, 6 l - 2.6 l for on-the-wall installations or studded walls. Powder coated steel frame, self-supporting. TÜV approved. 2 WC fixing bolts. Fixing device for ceramic. WC ceramics with small bearing area (< 205 mm) require additional accessory 38 779 000. Distance of fixing bolts 180/230 mm. Outlet bend Ø 90 mm. Depth adjustable. Reducer Ø 90/110 mm. Inlet and outlet connecting set.

Flushing cistern GD 2, 6 - 9 l, containing following features: water supply from left/right or back; insulated against condensation; ½" water supply connection including integrated angle valve and push fit flexible hose union. For on-the-wall installation, please order wall brackets 38 558 00M (sold separately). For mounting of small flush plates please order revision shaft 40 911 000 (sold separately).

Gross weight (kg) with packaging: 12,060

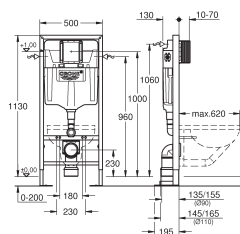

G-38584001
4005176863714



Rapid SL for WC with heavy foot

With flushing cistern GD 2. for free-standing installation. for on-the-wall installations or studded walls. powder coated steel frame. self-supporting. for dry-cladding. completely pre-assembled. with fixed connections. lockable. fixing material. 2 WC fixing bolts. fixing device for ceramic. WC ceramics with small bearing area (less than 205 mm) require additional accessory 38 779 000. distance of fixing bolts 180/230 mm. outlet bend Ø 90 mm. depth adjustable. reducer Ø 90/110 mm. inlet and outlet connecting set. flushing cistern GD 2. 6 - 9 l. containing following features: adjustment ex factory 6 l and 3 l. pneumatic discharge valve offering 3 modes of operation: dual flush or start/stop or single flush. water supply from left/right or back. low noise (group I acc. to German Noise Specification). insulated against condensation. ½" water supply connection including integrated angle valve and push fit flexible hose union. no tools required for the installation of the inspection shaft including protection during construction phase. for vertical or horizontal use. for on-the-wall installation please order wall brackets 38 558 00M (sold separately). for mounting of small flush plates please order revision shaft 40 911 000 (sold separately).

Gross weight (kg) with packaging: 16.125

G-3855800M
4005176291418



Rapid SL wall brackets

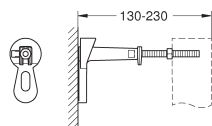

For against-the-wall installations. For fixing the elements at the brick-wall or in front of the studded wall. Adjustment from 130 - 230 mm. 2 pieces.

Gross weight (kg) with packaging: 0,365

G-42242000
4005176804977



Outlet adaptor for Rapid SL



With flushing cistern 6 - 3 l. Consisting of: Rapid SL element for WC (38 526 000); Skate Cosmopolitan flush plate, chrome (38 732 000); GROHE Fresh retro-fit set (38 796 000) & Rapid SL front wall brackets (38 558 00M).

Gross weight (kg) with packaging: 0,120

G-38748002
4005176416323



Rapid SL Element for wash basin with roughin-in set for infra-red electronic

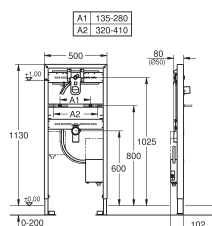

For wall mounted fittings. Suitable for trim sets EuroPlus E 36 042 SD0, Essence E 36 447 000 and EuroCube E 36 442 000. 1.13 m finished installation height. For on-the-wall installations or studded walls.

Includes: wash basin fixing bolts with fixing device for ceramic (variable distance of fixing bolts); HT-outlet bend Ø 50 mm; seal Ø 32 mm; pre-mounted roughing-in set with protecting block; fire-proof pipe for laying electronic cables; installation box with water group, stop valve and flush elbow; connection with noise protected fitting holder ½"; connecting box for mains supply 230 V. CE approved. For installation with pre-mixed or cold water. For on-the-wall installation please order wall brackets 38 558 00M (sold separately).

Gross weight (kg) with packaging: 12,920

UNITSET FRAMES & ACCESSORIES



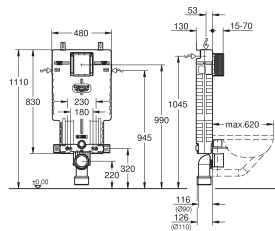

G-38643001
4005176865411



Uniset element for WC EPS

With flushing cistern GD 2. Sound-insulating EPS module for masonry-in. 830 x 470 x 130 mm. Rail adapters for modular fixing. For single or rail installation. Wall rail with fixing accessories for single installation. 2 WC fixing bolts (distance of fixing bolts 180/230 mm). Fixing device for ceramic. Outlet bend Ø 90 mm, depth adjustable. Reducer Ø 90/110 mm. Inlet and outlet connecting set. Flushing cistern GD 2, 6 - 9 l, containing following features: Adjustment ex-factory 6 l and 3 l; pneumatic discharge valve offering 3 modes of operation: dual flush, start/stop or single flush; water supply from left/right/back or top; low noise (group I acc. to German Noise Specification); insulated against condensation; 1/2" water supply connection including integrated angle valve and push fit flexible hose union. For vertical or horizontal use. No tools required for the installation of the inspection shaft. Including protection during construction phase.

Preparation for shower toilets with additional accessory 40 899 000 (sold separately). For mounting of small flush plates please order revision shaft 40 911 000 (sold separately).

Gross weight (kg) with packaging: 7,600

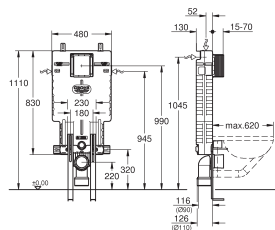

G-38642001
4005176865404



Uniset element for WC EPS with supporting feet

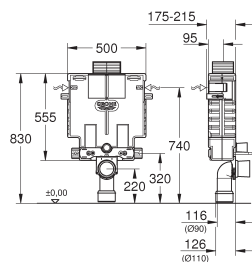

With flushing cistern GD 2. sound-insulating EPS module for masonry-in. 830 x 470 x 130 mm. rail adapters for modular fixing. wall rail with fixing accessories for single installation. 2 WC fixing bolts. distance of fixing bolts 180/230 mm. fixing device for ceramic. outlet bend Ø 90 mm. depth adjustable. reducer Ø 90/110 mm. flushing cistern GD 2. 6 - 9 l. containing following features: inlet and outlet connecting set. adjustment ex factory 6 l and 3 l. pneumatic discharge valve offering 3 modes of operation: dual flush or start/stop or single flush. water supply from left/right/back or top. low noise (group I acc. to German Noise Specification). insulated against condensation. 1/2" water supply connection including integrated angle valve and push fit flexible hose union. no tools required for the installation of the inspection shaft including protection during construction phase. preparation for shower toilets with additional accessory 40 899 000 (sold separately). for mounting of small flush plates please order revision shaft 40 911 000 (sold separately).

Gross weight (kg) with packaging: 8.800

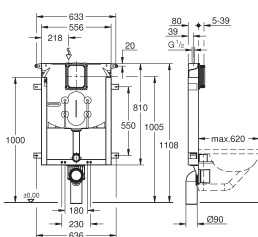

With flushing cistern 6 - 9 l, front or top actuation. Sound-insulating EPS module for masonry-in. Rail adapters for modular fixing. For single or rail installation. Wall rail with fixing accessories for single installation. 2 WC fixing bolts (distance of fixing bolts 180/230 mm). Fixing device for ceramic. Outlet bend Ø 90 mm (depth adjustable). Inlet and outlet connecting set.

Preparation for shower toilets with additional accessory 40 899 000 (sold separately). For mounting of small flush plates please order revision shaft 40 950 000 (sold separately).



Pneumatic discharge valve offering 2 modes of operation: dual flush or single flush. PE outlet bend Ø 80 mm. Inlet and outlet connecting set. Steel frame, hot galvanized, with 4 fixing brackets. 2 WC fixing bolts (distance of fixing bolts 180/230 mm). Fixing device for ceramic. Water supply connection from top. Low noise (group I acc. to German Noise Specification). With plaster base coating made of vinyl fleece. With isolation valve ½". With push fit flexible hose union. Inspection shaft incl. protection during construction phase. For vertical flush plates only. For mounting of small flush plates please order revision shaft 40 949 000 (sold separately).

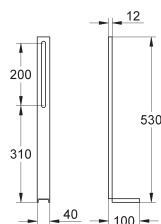

Gross weight (kg) with packaging: 1,250

FLUSHING CISTERNS & ACCESSORIES



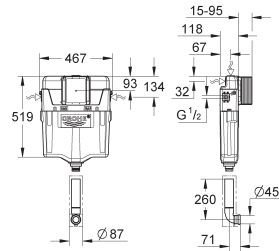

G-38661000
4005176294907



Flushing cistern GD 2

Factory set 6 l and 3 l. Pneumatic discharge valve offering 2 modes of operation: dual flush or single flush. Connection from left/right/back or top. Insulated against condensation. 1/2" water supply connection including integrated angle valve and push fit flexible hose union. Inspection shaft for vertical or horizontal use allows for flush plate to be installed vertically or horizontally. Flush pipe insulated against condensation. Fixing brackets. For mounting of small flush plates please order revision shaft 40 911 000 (sold separately).

Gross weight (kg) with packaging: 3,475



G-42315000
4005176835643



Valve seat for GD 2 cistern

Valve seat for GD2. Plastic construction. Original spare part. Durable. Robust.

Gross weight (kg) with packaging: 0,044

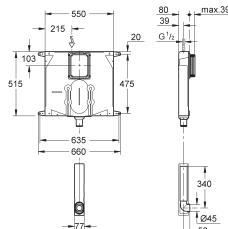

G-38863000
4005176832345



Flushing cistern for WC 80 mm

6 l / 3 l. Pneumatic discharge valve offering 2 modes of operation: dual flush or single flush. Water supply connection from top. With plaster base coating made of vinyl fleece. With push fit flexible hose union. With isolation valve 1/2". Inspection shaft incl. protection during construction phase, for vertical flush plates only. Fixing brackets. For mounting of small flush plates please order revision shaft 40 949 000 (sold separately).

Gross weight (kg) with packaging: 4,280



G-43542000
4005176157714



Valve seat for concealed flushing cisterns

With o-ring. Valve seat for concealed flushing cisterns 6 - 9 l / 6 l. 0.82 m installation height (from 02.97). For Variella Compact Ø 41 mm.

Gross weight (kg) with packaging: 0,070

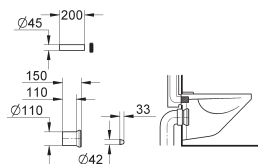

G-37104K00
4005176160844



Inlet & outlet connecting set for WC

For wall hung WC. Connecting pipe 45 mm dia. Length 200 mm.
Connector. 150 mm long.

Gross weight (kg) with packaging: 0,420

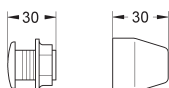

G-37125000
4005176144059



Dummy plug & escutcheon cap

Filling valve. For concealed flushing cisterns 6 l.

Gross weight (kg) with packaging: 0,010

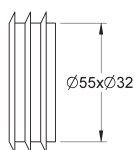

G-37119000
4005176144370



Connector 55 mm

Ø 55 mm.

Gross weight (kg) with packaging: 0,015

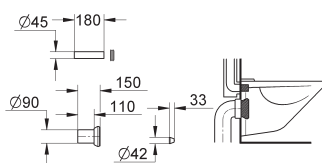

G-37311K00
4005176160851



WC inlet and outlet connecting set

For wall hung WC. connecting pipe Ø 45 mm. waste sleeve Ø 90 mm.
150 mm long. cover for WC fixing bolts.

Gross weight (kg) with packaging: 0.320

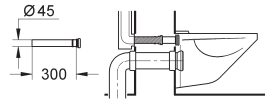

G-37105K00
4005176141904



Extension 300 mm

For concealed flush pipe. length 300 mm.

Gross weight (kg) with packaging: 0.140

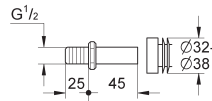

G-37044000
4005176160776



Inlet connecting set

For urinal bowls with inlet from back, connector Ø 33.5 - 38 mm.

Gross weight (kg) with packaging: 0.095

TOILET FLUSH VALVES & PIPES



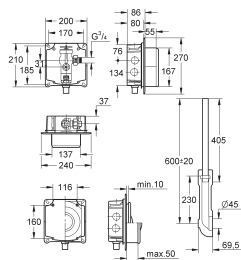

G-37153000
4005176142864



Flush valve for WC

Concealed installation. $\frac{3}{4}$ ". Stop valve. 6 l / 3 l. Flow pressure range from 1.2 - 5.0 bar. With flow rate adjustment. Box for concealed installation with flush elbow. Flush pipe adjustable in length. Without wall plate/actuation. Low noise (group I acc. to German Noise Specification).

Gross weight (kg) with packaging: 2,760

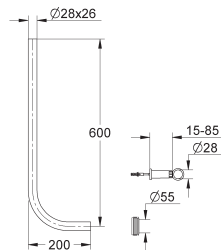

G-37107000
4005176141713



Flush pipe 600 X 200 mm

For WC flush valve. Ø 28 x 26 mm. 600 x 200 mm. Brass. Flush pipe fixing device. For distance to the wall from 15 - 85 mm. Connector.

Gross weight (kg) with packaging: 0,500

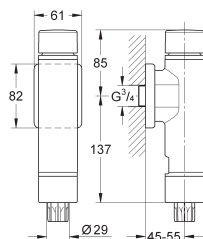

G-37349000
4005176838002



Rondo A.S. Flush valve for WC

$\frac{3}{4}$ ". Brass. Integrated stop valve. GROHE StarLight chrome finish. For wash-down and wash-out bowls. Control cap and connection to plastic flush pipe. With flow rate adjustment. 6 - 9 l adjustable. With escutcheon. Rubber connector with escutcheon. Flow pressure min 1.2 bar. Operating pressure max. 5 bar. Low noise (group I acc. to German Noise Specification).

Gross weight (kg) with packaging: 1,740

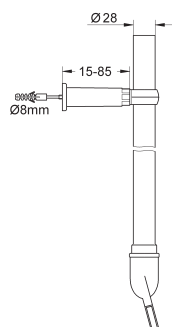

G-42041000
4005176243981



Flush pipe for Rondo A.S. 850 mm

For WC flush valve Rondo A.S. For squatting WC. Flush pipe 850 mm. Distributor for the flush pipe. Flush pipe fixing device.

Gross weight (kg) with packaging: 0,620

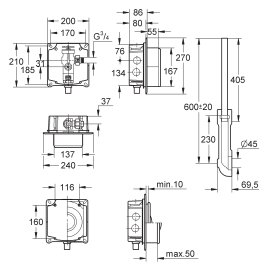

G-37157000
4005176142932



Rondo Flush valve for WC

Concealed installation. $\frac{3}{4}$ " . stop valve. 6 - 14 l adjustable. for low pressure. for wash-down and wash-out bowls. flow pressure range from 0.6 - 3.0 bar (min. static pressure 1.5 bar). with flow rate adjustment. box for concealed installation with flush elbow. flush pipe adjustable in length. without flush plate/actuation. volume needed: 1.6 l/sec.

Gross weight (kg) with packaging: 2.600

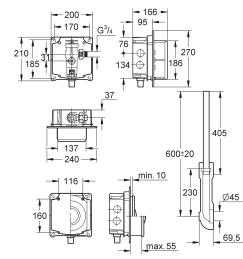

G-37048000
4005176142109



Flush valve for WC

Concealed installation. $\frac{3}{4}$ " . with connection to solenoid valve. stop valve. 6 - 9 l adjustable. flow pressure range from 1.2 - 5.0 bar. with flow rate adjustment. 2 m connecting cable. box for concealed installation with flush elbow. concealed flush pipe. without electronic actuation.

Gross weight (kg) with packaging: 2.740

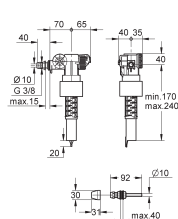

G-37092000
4005176145049



Filling valve

$\frac{3}{8}$ ". Universal application. with adaptor to facilitate installation into an extending narrow cistern. cap. restrictor. **) max. shortening 100 mm.

Gross weight (kg) with packaging: 0.460

URINAL FLUSH VALVES



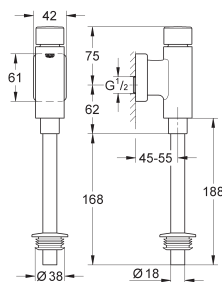

G-37339000
4005176837937



Rondo flush valve for urinal

1/2". Brass. Integrated stop valve. GROHE StarLight chrome finish. With control cap and flush pipe connection. Flow rate adjustment. Flush volume adjustable 1.0 - 4.0 l. With wall escutcheon. Flush pipe 200 mm. Rubber connector with escutcheon. Flow pressure min 0.5 bar. Operating pressure max. 5 bar.

Gross weight (kg) with packaging: 0,920

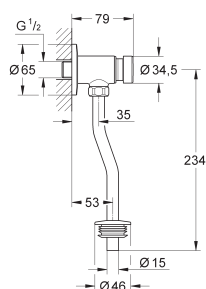

G-37396000
4005176907968



Press urinal flush valve

1/2". Brass. without stop valve. GROHE StarLight chrome finish. with control cap and flush pipe connection. 3 adjustable flow times: short - medium - long (factory setting: short). approx. 7, 15, 30 sec (pressure dependent). with wall escutcheon. flush pipe 200 mm. operating pressure max 5 bar. flow pressure min 1.0 bar.

Gross weight (kg) with packaging: 0.512



G-43818000
4005176159589



Adapter for urinal

With inlet pipe 1/2". GROHE StarLight chrome finish.

Gross weight (kg) with packaging: 0,021

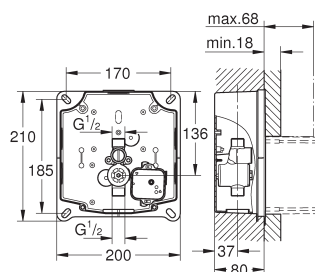
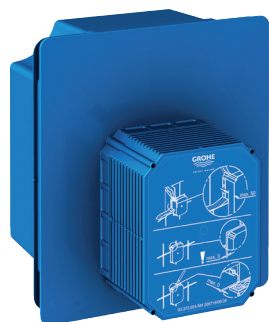

G-37338000
4005176837920



Rapido U Urinal rough-in set

Roughing-in set for urinal. For manual actuation or Tectron infra-red electronic 6 V or 230 V. Water group with stop valve. Flow pressure min 0.5 bar. Operating pressure max 10 bar. Flush aid. Functional unit checked ex-factory. Water supply connections 1/2" outer thread. Connecting box for mains supply. Installation box with gasket. Fixing points for dry cladding and masonry-in. Inspection shaft incl. protection.

Gross weight (kg) with packaging: 0,880

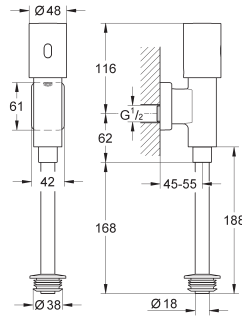

G-37421000
4005176935572



Tectron Rondo Electronic flush valve

With infrared sensor for bi-directional communication for monitoring, configuration and service purpose. 6V lithium-battery, type CR-P2. Battery lifetime: approx. 7 years (150 actuations a day). GROHE StarLight finish. Metal housing. Exposed installation. Flow pressure min 0.5 bar. Operating pressure max 10 bar. With integrated stop valve. Flush pipe with rubber connector. Multistage battery status display. 7 pre-set programs: auto flush; cleaning mode; pre-flush on/off. Additional functions and precise settings by remote control 36 407. Adjustable flow time by hand or remote. CE approved.

Gross weight (kg) with packaging: 1,240

ACTUATION PLATE FOR WC



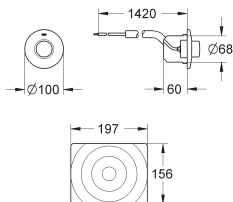

G-37059000
4005176142857



Pneumatic actuation Single flush

GROHE StarLight chrome finish. Made of ABS. Escutcheon 100 mm dia. Wall plate Surf 156 x 197 mm.

Gross weight (kg) with packaging: 0,910

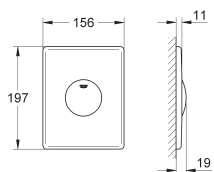

G-37547000
4005176189425



Skate Single flush vertical actuation chrome

For vertical installation. 156 x 197 mm. Manual activation. Push button actuation. Made of ABS. GROHE StarLight chrome finish.

Gross weight (kg) with packaging: 0,330

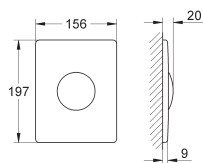

G-38445SD0
4005176282850



Skate Single flush vertical actuation stainless steel

For vertical installation. 156 x 197 mm. Push button actuation. Plastic fixing frame. Hidden fixing screws.

Gross weight (kg) with packaging: 0,600

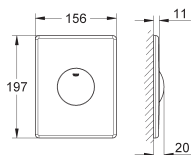
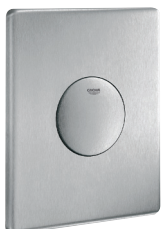

G-38672SD0
4005176296468



Skate Single flush vertical actuation EcoJoy stainless steel

For single flush actuation. For pneumatic drop valve. Vertical installation. 156 x 197 mm. GROHE EcoJoy technology for less water and perfect flow.

Gross weight (kg) with packaging: 0,680



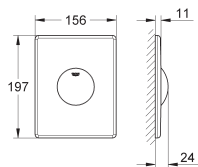

G-38573000
4005176292316



Skate Single flush vertical & horizontal actuation chrome

For single flush actuation. For pneumatic drop valve. For vertical and horizontal installation. GROHE StarLight chrome finish. GROHE EcoJoy technology for less water and perfect flow.

Gross weight (kg) with packaging: 0,370

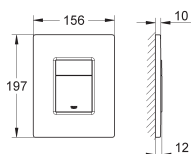

G-38732000
4005176836114



Skate Cosmopolitan Dual flush actuation chrome

For dual flush or start & stop actuation. For pneumatic drop valve AV1. For vertical and horizontal installation. GROHE StarLight chrome finish. GROHE EcoJoy technology for less water and perfect flow.

Gross weight (kg) with packaging: 0,440

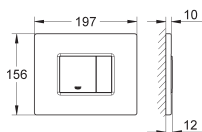

G-38776SD0
4005176853555



Skate Cosmopolitan Dual flush horizontal actuation stainless steel

For dual flush or start & stop actuation. For horizontal installation. 156 x 197 mm. Plastic fixing frame. Hidden fixing screws. Not suitable for GROHE Fresh. GROHE EcoJoy technology for less water and perfect flow.

Gross weight (kg) with packaging: 0,670

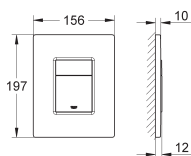

G-38732SD0
4005176847691



Skate Cosmopolitan Dual flush vertical actuation stainless steel

For dual flush or start & stop actuation. For pneumatic drop valve AV1. For vertical installation. Plastic fixing frame. Hidden fixing screws. Not suitable for GROHE Fresh. GROHE StarLight finish. GROHE EcoJoy technology for less water and perfect flow.

Gross weight (kg) with packaging: 0,440



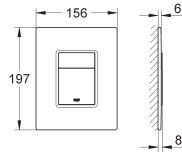

G-38845KS0
4005176878343



Skate Cosmo actuation with black glass

With glass surface. for dual flush or start & stop actuation. for pneumatic discharge valve AV1. vertical and horizontal installation. 156 x 197 mm. made of security glass. mounting set not suitable for flushing cistern 6 l. GROHE StarLight finish. GROHE EcoJoy technology for less water and perfect flow.

Gross weight (kg) with packaging: 0.940

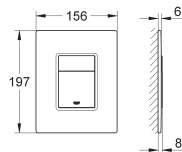

G-38845LS0
4005176878336



Skate Cosmo Actuator with moon white glass

With glass surface. for dual flush or start & stop actuation. for pneumatic discharge valve AV1. vertical and horizontal installation. 156 x 197 mm. made of security glass. mounting set. not suitable for flushing cistern 6 l. GROHE StarLight finish. GROHE EcoJoy technology for less water and perfect flow.

Gross weight (kg) with packaging: 0.940

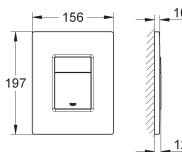

G-38732SH0
4005176836138



Skate Cosmopolitan dual flush plate, alpine white

For dual flush or start & stop actuation. for pneumatic discharge valve AV1. vertical and horizontal installation. 156 x 197 mm. made of ABS. GROHE StarLight finish. GROHE EcoJoy technology for less water and perfect flow.

Gross weight (kg) with packaging: 0.440

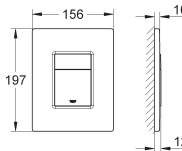

G-38732P00
4005176836121



Skate Cosmopolitan wall plate matt chrome

For dual flush or start & stop actuation. for pneumatic discharge valve AV1. vertical and horizontal installation. 156 x 197 mm. made of ABS. GROHE StarLight chrome finish. GROHE EcoJoy technology for less water and perfect flow.

Gross weight (kg) with packaging: 0.440



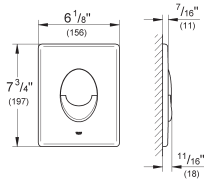

G-38505000
4005176290053



Skate Air actuation

For dual flush or start & stop actuation, for pneumatic discharge valve AV1, vertical installation, 156 x 197 mm, made of ABS, GROHE StarLight chrome finish, GROHE EcoJoy technology for less water and perfect flow

Gross weight (kg) with packaging: 0,440

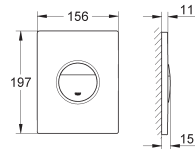

G-38765000
4005176846830



Nova Cosmopolitan Dual flush actuation chrome

For dual flush or start & stop actuation. For pneumatic drop valve AV1. For vertical and horizontal installation. GROHE StarLight chrome finish. GROHE EcoJoy technology for less water and perfect flow.

Gross weight (kg) with packaging: 0,440

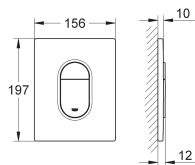

G-38844000
4005176874963



Arena Cosmopolitan Dual flush vertical actuation chrome

For dual flush or start & stop actuation. For pneumatic drop valve AV1. For vertical installation. GROHE EcoJoy technology for less water and perfect flow. GROHE StarLight chrome finish.

Gross weight (kg) with packaging: 0,460

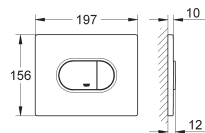

G-38858000
4005176876714



Arena Cosmopolitan Dual flush horizontal actuation chrome

For dual flush or start & stop actuation. For pneumatic drop valve AV1. For horizontal installation. 156 x 197 mm. Made of ABS plastic. GROHE StarLight chrome finish. GROHE EcoJoy technology for less water and perfect flow.

Gross weight (kg) with packaging: 0,460



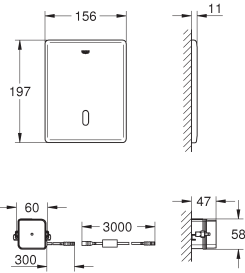

G-38393SD1
4005176929564



Tectron Skate Electronic for flush valve, stainless steel

With transformer 100-230 V AC, 50-60 Hz, 6 V DC. Concealed installation. Front plate 156 x 197 mm. Infra-red control. Solenoid valve. 7 pre-set programs: auto flush; cleaning mode; pre-flush on/off. Additional functions and precise settings by remote control 36 407. Adjustable flush (3 - 9 l) by hand and remote. CE approved.

Gross weight (kg) with packaging: 1,360

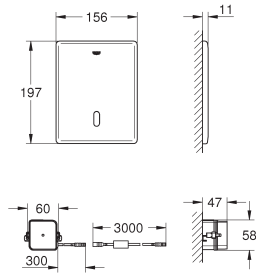

G-38698SD1
4005176929571



Tectron Skate Electronic for flushing cisterns stainless steel

With infrared sensor for bi-directional communication for monitoring, configuration and servicing. With transformer 100-230 V AC, 50-60 Hz, 6 V DC. For flushing cistern GD 2 / Rapid SL 1.13m only. Servo motor. Concealed installation. Front plate 156 x 197 mm. Infra-red control. 7 pre-set programs: auto flush; cleaning mode; pre-flush on/off. Additional functions and precise settings by remote control 36 407. CE approved.

Gross weight (kg) with packaging: 1,215

ACTUATION PLATE FOR URINAL



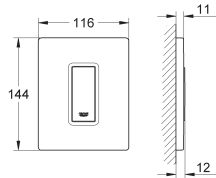

G-38784000
4005176855535



Skate Cosmopolitan actuation chrome

Manual activation for urinal. Compatible with Rapido U or Rapido UMB. 116 x 144 mm. Mechanical functional cartridge. Flow pressure min 0.5 bar. Operating pressure max 6 bar. 1.0 - 6.0 adjustable. GROHE StarLight chrome finish.

Gross weight (kg) with packaging: 0,280

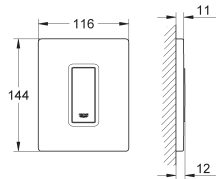

G-38784SD0
4005176877407



Skate Cosmopolitan actuation stainless steel

Manual activation for urinal. Compatible with Rapido U or Rapido UMB. 116 x 144 mm. Mechanical functional cartridge. Flow pressure min 0.5 bar. Operating pressure max 6 bar. 1.0 - 6.0 adjustable. Low noise (group II according to German noise specification). Plastic fixing frame. Hidden fixing screws.

Gross weight (kg) with packaging: 0,400

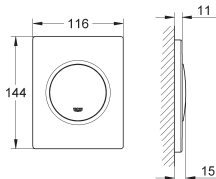

G-38804000
4005176861512



Nova Cosmopolitan actuation chrome

Manual activation for urinal. Compatible with Rapido U or Rapido UMB. 116 x 144 mm. Mechanical functional cartridge. Flow pressure min 0.5 bar. Operating pressure max 6 bar. 1.0 - 6.0 adjustable. GROHE StarLight chrome finish.

Gross weight (kg) with packaging: 0,300

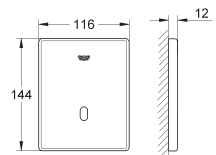

G-37321001
4005176929496



Tectron Skate Electronic actuation chrome

With infrared sensor for bi-directional communication for monitoring, configuration and servicing. With transformer 100-230 V AC, 50-60 Hz, 6 V DC. Cartridge with solenoid valve and dirt strainer. Front plate 116 x 144 mm. Flow pressure min 0.5 bar. Operating pressure max 10 bar. 7 pre-set programs: auto flush; cleaning mode; pre-flush on/off. Additional functions and precise settings by remote control 36 407. Adjustable flow time by hand or remote. Compatible with Rapido U. CE approved.

Gross weight (kg) with packaging: 0,610

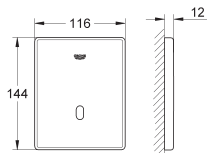

G-37321SD1
4005176929502



Tectron Skate Electronic actuation stainless steel

With infrared sensor for bi-directional communication for monitoring, configuration and servicing. With transformer 100-230 V AC, 50-60 Hz, 6 V DC. Cartridge with solenoid valve and dirt strainer. Front plate 116 x 144 mm. Flow pressure min 0.5 bar. Operating pressure max 10 bar. 7 pre-set programs: auto flush; cleaning mode; pre-flush on/off. Additional functions and precise settings by remote control 36 407. Adjustable flow time by hand or remote. Compatible with Rapido U. CE approved.

Gross weight (kg) with packaging: 0,660

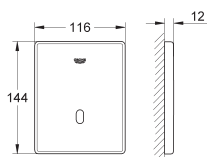

G-37324SD1
4005176929533



Tectron Skate Electronic actuation with battery stainless steel

With infrared sensor for bi-directional communication for monitoring, configuration and servicing. 6V lithium-battery, type CR-P2. Battery lifetime approx. 7 years (150 actuations a day). Cartridge with solenoid valve and dirt strainer. Front plate 116 x 144 mm. Flow pressure min 0.5 bar. Operating pressure max 10 bar. Multistage battery status display. 7 pre-set programs: auto flush; cleaning mode; pre-flush on/off. Additional functions and precise settings by remote control 36 407. Adjustable flow time by hand or remote. Compatible with Rapido U or Rapido UMB. CE approved.

Gross weight (kg) with packaging: 0,750

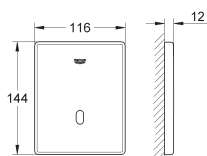

G-37324001
4005176929526



Tectron Skate Infrared Actuator for Urinal 6 Volt

With infrared sensor for bi-directional communication for monitoring, configuration and servicing. 6 V lithium battery. type CR-P2. battery lifetime: approx. 7 years (150 actuations a day). GROHE StarLight finish. cartridge with solenoid valve and dirt strainer. front plate 116 x 144 mm. flow pressure min 0.5 bar. operating pressure max 10 bar. multistage battery status display. 7 pre-set programs: auto flush, cleaning mode, pre-flush on/off. additional functions and precise settings by remote control 36 407. adjustable flow time by hand or remote. set for final installation for Rapido U or Rapido UMB. CE approved.

Gross weight (kg) with packaging: 0.620



ANGLE VALVES, BOTTLE TRAPS & WASTE SET

09

ANGLE VALVES, BOTTLE TRAPS & WASTE SET

143

ANGLE VALVES, BOTTLE TRAPS & WASTE SET



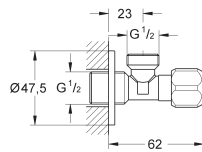

G-2201600M
4005176940606



Angle valve 15 mm

With connection 1/2". Plastic handle. Marking: neutral. Screw escutcheon. Metal. GROHE StarLight finish. Sales unit 10 pieces.

Gross weight (kg) with packaging: 1,080

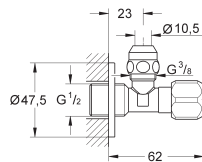

G-2201700M
4005176940613



Angle valve 15 mm with compression coupling

With compression coupling. 3/8". For copper pipe Ø 10 mm. Plastic handle. Marking: neutral. Screw escutcheon. Metal. 10 pieces. GROHE StarLight finish.

Gross weight (kg) with packaging: 1,200

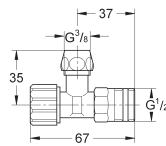

G-43821000
4005176159633



Angle valve rough brass

Gross weight (kg) with packaging: 0,110

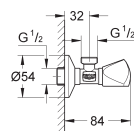

G-22940000
4005176829376



Angle valve

Without connector set 1/2". For copper pipe ø 10 mm. Tdl handle. Marking: neutral. Sliding escutcheon. Grohe starlight finish.

Gross weight (kg) with packaging: 0.230



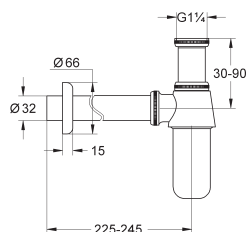

G-28920000
4005176603914



Bottle Trap

For basins. with fixed dip tube. wall connection. sliding escutcheon. GROHE StarLight chrome finish.

Gross weight (kg) with packaging: 0.485

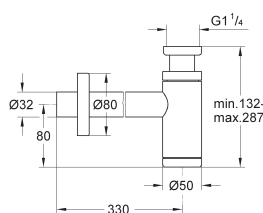

G-28912000
4005176266751



Bottle Trap

For basins. brass. (screw-top for cleaning). large sliding escutcheon. GROHE StarLight chrome finish

Gross weight (kg) with packaging: 0.885

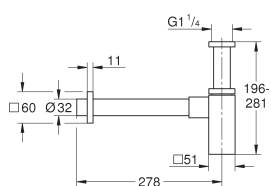
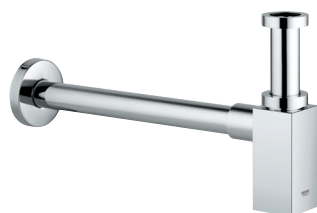

G-40564000
4005176912740



Bottle Trap

For wash basin. GROHE StarLight chrome finish. brass body.

Gross weight (kg) with packaging: 1.390

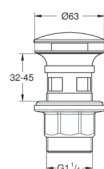

G-40824000 4005176332975



Clicker Waste Set

For wash basins with overflow. removable plug. Closable.

Gross weight (kg) with packaging: 0.150

APPENDIX

| | | |
|----|--------------------|-----|
| 10 | APPENDIX | 147 |
| | Spares Information | 148 |

SPARES

INFORMATION

| Spare Code: | Spare Description: | Barcode: |
|--|--|---------------|
| AERATORS & FLOW RESTRICTORS | | |
| 40393000 | GROHE SPR ESSENTIALS SPARE GLASS FOR BRUSH SET | 4005176846663 |
| 43897000 | GROHE SPR SOAP TANK | 4005176173981 |
| AQUADIMMER | | |
| 47364000 | GROHE SPR AQUADIMMER 3" BRASS | 4005176171819 |
| 12433000 | GROHE SPR AQUADIMMER | 4005176272752 |
| 47262000 | GROHE SPR AQUADIMMER 4.5" BRASS | 4005176118722 |
| BATHROOM TAPS & MIXERS | | |
| 46772000 | GROHE SPR BAUCURVE ESCUTCHEON | 4005176914041 |
| 47824000 | GROHE SPR EUROCUBE S-UNION | 4005176896873 |
| 48065000 | GROHE SPR CONNECTION NIPPLE | 4005176904981 |
| 46613000 | GROHE SPRStock | 4005176837777 |
| 45629000 | GROHE SPR ATRIO ESCUTCHEON | 4005176250583 |
| 47543000 | GROHE SPR BACKING PLATE | 4005176212949 |
| 45219000 | GROHE SPR VOL CTRL ESCUTCHEON CP | 4005176053320 |
| 11741000 | GROHE SPR CEILING SHOWER ARM FLANGE CP | 4005176277993 |
| 46587000 | GROHE SPR LINEARE ESCUTCHEON | 4005176831942 |
| 46773000 | GROHE SPR BAUFLOW ESCUTCHEON CP | 4005176914058 |
| 46184000 | GROHE SPR EURODISC COVER CAP 50MM CP | 4005176110863 |
| 46803000 | GROHE SPR RACE 80 L-MIN GREY | 4005176917318 |
| 46794000 | GROHE SPR RACE 4.5 L-MIN GREY | 4005176916724 |
| CARTRIDGES | | |
| 46048000 | GROHE SPR CERAMIC CARTRIDGE 46MM BLUE | 4005176008283 |
| 46375000 | GROHE SPR TEMPERATURE LIMITER | 4005176169083 |
| 46308000 | GROHE SPR TEMPERTURE LIMITER | 4005176131769 |
| 46374000 | GROHE SPR CERAMIC CARTRIDGE 35MM BLUE | 4005176169076 |
| 46580000 | GROHE SPR CERAMIC CARTRIDGE 28MM BLUE | 4005176831867 |
| 46907000 | GROHE SPR CERAMIC CARTRIDGE | 4005176319815 |
| 42985000 | GROHE SPR CONTROPRESS CARTRDGE 3 3-4" CP | 4005176149771 |
| 42383000 | GROHE SPR EUROECO CARTRIDGE | 4005176903281 |
| 42384000 | GROHE SPR ATRIO CARTRIDGE | 4005176903298 |
| 46386000 | GROHE SPR CARTRIDGE 56MM BLUE | 4005176169410 |
| 43813000 | GROHE SPR CONTROMIX CARTRIDGE | 4005176152467 |
| 42354000 | GROHE SPR CARTRIDGE | 4005176867293 |
| 42412000 | GROHE SPR CARTRIDGE SELF CLOSING MIXER | 4005176908811 |
| 48042000 | GROHE SPR UPPER VALVE PART BRASS | 4005176886003 |
| 45915000 | GROHE SPR UNIVERSAL DIVERTER BRASS | 4005176838415 |

| Spare Code: | Spare Description: | Barcode: |
|---|--|---------------|
| 46627000 | GROHE SPR VOL CTRL EXT 3 1-8" BRASS | 4005176855276 |
| CLEANING & CARE | | |
| 48166000 | GROHE SPR GROHCLEAN 500ML SPRAY BOTTLE | 4005176923197 |
| 45937000 | GROHE SPR LUBRICATING GREASE LM 220 25G | 4005176279683 |
| CONNECTION & NON-RETURN VALVES | | |
| 08565000 | GROHE SPR NON-RETURN VALVES | 4005176019739 |
| 43431000 | GROHE SPR NON-RETURN VALVE | 4005176151491 |
| DIVERTERS | | |
| 46737000 | GROHE SPR DIVERTER 3 3-4" CP | 4005176900174 |
| 08915000 | GROHE SPR DIVERTER | 4005176020124 |
| 65655000 | GROHE SPR DIVERTER 2 1-8" CP | 4005176844539 |
| 46058000 | GROHE SPR DIVERTER FOR CONC MIXER CP | 4005176008467 |
| 46133000 | GROHE SPR 3-WAY DIVERTER & TRIM BRASS | 4005176111181 |
| 45187000 | GROHE SPR 3-WAY DIVERTER BRASS | 4005176007675 |
| 46391000 | GROHE SPR DIVERTER KNOB BATH TRIM CP | 4005176169526 |
| 46485000 | GROHE SPR DIVERTER KNOB 3 3-8" CP | 4005176239472 |
| 46785000 | GROHE SPR DIVERTER SQUARE CP | 4005176915536 |
| 07686000 | GROHE SPR DIVERTER | 4005176018640 |
| 46571000 | GROHE SPR DIVERTER KNOB CP | 4005176829925 |
| 64989000 | GROHE SPR ALLURE DIVERTER KNOB | 4005176867460 |
| ELECTRONICS | | |
| 42388000 | GROHE SPR MAINS ADAPTOR | 4005176905827 |
| 65790000 | GROHE SPR POWER SUPPLY FOR INFRA RED | 4005176850837 |
| 42393000 | GROHE SPR BATTERY HOUSING | 4005176905872 |
| 42229000 | GROHE SPR EUROPLUS E SOLENOID VALVE | 4005176299223 |
| 48213000 | GROHE SPR SOLENOID VALVE ELEC SL MIXER | 4005176937323 |
| 64510000 | GROHE SPR ELECTRONIC CONTROL UNIT | 4005176869617 |
| 42130000 | GROHE SPR ELECTR. CARTRIDGE | 4005176257902 |
| 36078000 | GROHE SPR POWER SUPPLY | 4005176856532 |
| 48214000 | GROHE SPR CONTROL UNIT | 4005176937330 |
| 42798000 | GROHE SPR DIRT STRAINER | 4005176218323 |
| 43293000 | GROHE SPR ADAPTER WITH FILTER | 4005176151019 |
| 47727000 | GROHE SPR DIGITAL GATEWAY EXTENSN CABLE | 4005176884160 |
| 43809000 | GROHE SPR DIAPHRAGM | 4005176152443 |
| 65815000 | GROHE SPR POWER CABLE EXTENSION | 4005176854651 |
| 42123000 | GROHE SPR MAGNETIC SOLENOID VALVE | 4005176256868 |
| 42469000 | GROHE SPR SOLENOID VALVE BLACK | 4005176333156 |
| 47910000 | GROHE SPR F-DIGITAL DELUXE CABLE E | 4005176938887 |
| 36356000 | GROHE SPR F-DIGITAL PUCK TRANSCEIVER | 4005176911347 |
| 42332000 | GROHE SPR SENSOR FOR ESSENCE ELECTRONIC | 4005176844508 |
| G43532000 | GROHE SPR SOLENOID VALVE | 4005176256622 |
| 42399000 | GROHE SPR SOLENOID VALVE | 4005176908682 |
| 66858000 | GROHE SPR SOLENOID VALVE | 4005176867248 |
| 66859000 | GROHE SPR SOLENOID VALVE | 4005176867279 |
| 42390000 | GROHE SPR SOLENOID VALVE 3 1-8" | 4005176905841 |
| 42323000 | GROHE SPR SOLENOID VALVE WALL BASIN MXRS | 4005176836565 |
| 42414000 | GROHE SPR SWITCHING POWER SUPPLY | 4005176913488 |
| 42458000 | GROHE SPR ELECTRONIC | 4005176999086 |
| EXTENSION SETS | | |
| 45202000 | GROHE SPR EXTENSION ROMAN TUB WHITE | 4005176052835 |
| 46191000 | GROHE SPR EXTENSION SET 25MM | 4005176119996 |
| 46343000 | GROHE SPR EXTENSION SET 50MM | 4005176189791 |
| 45203000 | GROHE SPR VOL CTRL EXTENSION 8" WHITE | 4005176052842 |
| 06427000 | GROHE SPR EXTENSION | 4005176002762 |

| Spare Code: | Spare Description: | Barcode: |
|---|--|---------------|
| 47780000 | GROHE SPR EXTENSION SET 27.5MM FOR RAPDO | 4005176836541 |
| 47781000 | GROHE SPR EXTENSION SET 27.5MM FOR RAPDO | 4005176836558 |
| 0713000M | GROHE SPR EXTENSION 3-4" | 4005176003431 |
| 46238000 | GROHE SPR EXTENSION | 4005176111747 |
| 43016000 | GROHE SPR TRANSFORMER | 4005176291470 |
| FLOW STRAIGHTENERS & RESTRICTORS | | |
| 48159000 | GROHE SPR FLOW CTRL M24X1 5.7 L-MIN CP | 4005176919589 |
| 46711000 | GROHE SPR FLOW CONTROL/MOUSSEUR | 4005176890291 |
| 13998000 | GROHE SPR MOUSSEUR | 4005176873232 |
| 36133000 | GROHE SPR MOUSSEUR M24X1 | 4005176140310 |
| 13907000 | GROHE SPR SISTRA MALE THREAD M28*1 (PK O | 4005176025129 |
| 13928000 | GROHE SPR AERATOR M22 CP | 4005176025365 |
| 13929000 | GROHE SPR FLOW CONTROL M24X1 15 L-MIN | 4005176025440 |
| 13950000 | GROHE SPR ECON FLOW CNTL FEMALE 9L/MIN | 4005176025679 |
| 13951000 | GROHE SPR ECON FLOW CNTL MALE 7.3L/MIN | 4005176025730 |
| 13989000 | GROHE SPR AERATOR + KEY GREY | 4005176831881 |
| 13955000 | GROHE SPR MALE LAMINAR CTRL 8.3 L-MIN | 4005176025808 |
| 13927000 | GROHE SPR FLOW CONTROL M28X1 30L-MIN CP | 4005176005541 |
| 13930000 | GROHE SPR LAMINAR FLOW AERATOR CP | 4005176025488 |
| 13900000 | GROHE SPR LAMINAR AERATOR & STRAINER CP | 4005176005442 |
| 13937000 | GROHE SPR ESSENCE FLOW CONTROL 15 L-MIN | 4005176819193 |
| 13925000 | GROHE SPR BALL-JOINT FLOW CTRL M22X1 CP | 4005176005534 |
| 13994000 | GROHE SPR ALLURE AERATOR + KEY GREY | 4005176859618 |
| 13954000 | GROHE SPR FEMALE LAMINAR CTRL 5.7 L-MIN | 4005176025747 |
| 13915000 | GROHE SPR BALL-JOINT FLOW CTRL 2" CP | 4005176005473 |
| 46837000 | GROHE SPR FLOW STRAIGHTENER ADJUST | 4005176931888 |
| 13220000 | GROHE SPR FLOW CONTROL SQUARE 9 L-MIN | 4005176855504 |
| 13935000 | GROHE SPR FLOW CONTROL | 4005176263859 |
| 64374000 | GROHE SPR GROHE BLUE DUAL JET REGULATOR | 4005176869594 |
| 13952000 | GROHE SPR AERATOR M24X1 30 L-MIN CP | 4005176079818 |
| 13944000 | GROHE SPR ESSENCE FLOW CONTROL | 4005176162749 |
| 13967000 | GROHE SPR AERATOR CP | 4005176137853 |
| 06574000 | GROHE SPR AERATOR 15L-MIN M22X1 CP | 4005176250545 |
| 46680000 | GROHE SPR FLOW CONTROL SQUARE 20 L-MIN | 4005176880179 |
| 13960000 | GROHE SPR LAMINAR FLOW STRAIGHTENER | 4005176109522 |
| HANDLES | | |
| 1009900M | GROHE SPR COVER CAP2 3-8" CP | 4005176812965 |
| 45605000 | GROHE SPR ATRIO HANDLE FIXING WHITE | 4005176250262 |
| 45186000 | GROHE SPR HANDLE FIXING WHITE | 4005176007668 |
| 02693000 | GROHE SPR SCREW CAP | 4005176125065 |
| 43550000 | GROHE SPR CONC. LEVER | 4005176157790 |
| 46681000 | GROHE SPR EUROCOSMO LEVER | 4005176882364 |
| 46761000 | GROHE SPR BAUCLASSIC BASIN MIXER LEVER | 4005176907890 |
| 46577000 | GROHE SPR EUROSTYLE LEVER | 4005176830303 |
| 46561000 | GROHE SPR EUROSMART LEVER | 4005176829161 |
| 46695000 | GROHE SPR BAULOOP BIDET MIXER LEVER | 4005176885136 |
| 46697000 | GROHE SPR BAUEDGE BIDET MIXER LEVER | 4005176885150 |
| 46594000 | GROHE SPR CONCETTO BASIN MIXER LEVER CP | 4005176833717 |
| 46696000 | GROHE SPR BAULOOP CONCEALED MIXER LEVER | 4005176885143 |
| 46699000 | GROHE SPR BAUCURVE BASIN LEVER CP | 4005176885174 |
| 46762000 | GROHE SPR BAUCLASSIC CONC MIXER LEVER | 4005176907906 |
| 47765000 | GROHE SPR GRT 2000 SPECIAL HANDLE | 4005176824036 |
| 45994000 | GROHE SPR COSTA L HANDLE | 4005176852091 |
| 46568000 | GROHE SPR EURODISC LEVER | 4005176829819 |

| Spare Code: | Spare Description: | Barcode: |
|-------------|--|---------------|
| 46700000 | GROHE SPR BAUCURVE BATH LEVER CP | 4005176885181 |
| 46786000 | GROHE SPR EUROCUBE BASIN MIXER LEVER CP | 4005176915543 |
| 46535000 | GROHE SPR ESSENTIALS LEVER | 4005176819070 |
| 46698000 | GROHE SPR BAUEDGE CONCEALED MIXER LEVER | 4005176885167 |
| 46743000 | GROHE SPR EURODISC LEVER | 4005176901539 |
| 46606000 | GROHE SPR START LEVER CP | 4005176837593 |
| 47739000 | GROHE SPR GROHTHERM 1000 TEMP CNTR HDL | 4005176812934 |
| 46583000 | GROHE SPR LINEARE LEVER | 4005176831904 |
| 47744000 | GROHE SPR GRT 2000 SHUT-OFF HANDLE | 4005176815447 |
| 46582000 | GROHE SPR LINEARE LEVER CP | 4005176831898 |
| 46579000 | GROHE SPR LINEARE LEVER NO LOGO CP | 4005176831836 |
| 46738000 | GROHE SPR EURODISC LEVER | 4005176900945 |
| 46647000 | GROHE SPR EUROPLUS LEVER | 4005176869228 |
| 46651000 | GROHE SPR EUROPLUS LEVER | 4005176869310 |
| 48062000 | GROHE SPR EURODISC COSMO HANDLE RED | 4005176901522 |
| 46610000 | GROHE SPR ALLURE LEVER BATH & BIDET CP | 4005176837746 |
| 46782000 | GROHE SPR EUROCUBE CONC MIXER LEVER CP | 4005176915505 |
| 46569000 | GROHE SPR EUROPLUS LEVER | 4005176829895 |
| 46637000 | GROHE SPR QUADRA LEVER | 4005176859595 |
| 48061000 | GROHE SPR EURODISC COSMO HANDLE BLUE | 4005176901515 |
| 45609000 | GROHE SPR ATRIO JOTA HANDLE CP | 4005176250354 |
| 46609000 | GROHE SPR ALLURE LEVER 2 HOLE MIXERS CP | 4005176837739 |
| 46257000 | GROHE SPR EUROECO LEVER 170MM | 4005176146022 |
| 46806000 | GROHE SPR SAIL CUBE LEVER | 4005176917486 |
| 46595000 | GROHE SPR CONCETTO LEVER | 4005176833731 |
| 45314000 | GROHE SPR HOSPITA LEVER BLUE/RED 150MM | 4005176099250 |
| 45603000 | GROHE SPR ATRIO 3 SPOKE HANDLE CP | 4005176250248 |
| 46636000 | GROHE SPR QUADRA LEVER | 4005176859588 |
| 46275000 | GROHE SPR LEVER | 4005176180736 |
| 46572000 | GROHE SPR LEVER | 4005176830013 |
| 47542IP0 | GROHE SPR HANDLE | 4005176210839 |
| 46638000 | GROHE SPR QUADRA LEVER | 4005176859601 |
| 46415IP0 | GROHE SPR EUROPLUS LEVER CP | 4005176185410 |
| 47629000 | GROHE SPR TENSO SHUT-OFF HANDLE | 4005176255175 |
| 45316000 | GROHE SPR HOSPITA LEVER BLUE/RED 100MM | 4005176099267 |
| 47440IP0 | GROHE SPR GROHTHERM 3000 TEMP CNTR HDL | 4005176168147 |
| 46015000 | GROHE SPR LEVER | 4005176801365 |
| 47014IP0 | GROHE SPR AQUADIMMER HNDL CHR & MATT CHR | 4005176285196 |
| 46661000 | GROHE SPR VERIS LEVER | 4005176870484 |
| 47239000 | GROHE SPR TENSO TEMPERATURE CNTL HANDLE | 4005176255052 |
| 47410000 | GROHE SPR GRT ERGOMIX LEVER ARM LONG | 4005176206467 |
| 42839000 | GROHE SPR MIXING SPINDLE + LEVER | 4005176205217 |
| 47414000 | GROHE SPR GRT ERGOMIX LEVER ARM SHORT | 4005176206481 |
| 46502000 | GROHE SPR TENSO LEVER | 4005176241628 |
| 47779000 | GROHE SPR SHUT-OFF HANDLE AQUADIMMER | 4005176838088 |
| 46490000 | GROHE SPR LEVER | 4005176241369 |
| 45291000 | GROHE SPR SINFONIA HANDLE | 4005176232305 |
| 46906000 | GROHE SPR EUD JOY LEVER | 4005176319792 |
| 46026000 | GROHE SPR EUROMIX LEVER | 4005176008016 |
| 46667000 | GROHE SPR VERIS LEVER | 4005176870576 |
| 46664000 | GROHE SPR VERIS LEVER | 4005176870521 |
| 47324000 | GROHE SPR ATRIO JOTA HANDLE THERMO MIXER | 4005176250033 |
| 07749000 | GROHE SPR HANDLE FOR SHUT-OFF VALVE | 4005176018695 |
| 46023000 | GROHE SPR EUROMIX LEVER HEAD | 4005176007958 |

| Spare Code: | Spare Description: | Barcode: |
|-------------------|--|---------------|
| 47264IP0 | GROHE SPR LOCKING HANDLE MATT CHROME | 4005176118500 |
| 42674000 | GROHE SPR ACTUATING LEVER | 4005176268588 |
| 47755000 | GROHE SPR GRT 3000 TEMPERATURE SCALE HANDLE | 4005176818141 |
| G47732000 | GROHE SPR SHUT OFF HANDLE | 4005176810053 |
| G47733000 | GROHE SPR GROHTHERM 2000 TEMP CNTR HDL | 4005176810060 |
| 46230000 | GROHE SPR CHIARA COVER CAP 50MM CP | 4005176093173 |
| 06874000 | GROHE SPR CAP | 4005176829932 |
| 09038000 | GROHE SPR CAP | 4005176241666 |
| 46784000 | GROHE SPR CAP SQUARE CP | 4005176915529 |
| 47409000 | GROHE SPR ERGOMIX TEMP CONTROL HANDLE | 4005176206450 |
| HEAD PARTS | | |
| 47117000 | GROHE SPR CERAMIC HDPRT 1-2" + CAP BRASS | 4005176060915 |
| 07146000 | GROHE SPR HEADPART 1/2 INCH SPINDLE TYPE | 4005176017261 |
| 07147000 | GROHE SPR HEADPART 1/2 | 4005176003455 |
| 45342000 | GROHE SPR CERAMIC HEADPART 1-2" | 4005176129865 |
| 45346000 | GROHE SPR CERAMIC HEADPART 1-2" BRASS | 4005176104572 |
| 45956000 | GROHE SPR HEADPART 1-2" RED | 4005176279836 |
| 45869000 | GROHE SPR HEADPART | 4005176189876 |
| 11118000 | GROHE SPR HEADPART BLUE | 4005176004261 |
| 45882000 | GROHE SPR CERAMIC HEADPART 1-2" HOT | 4005176189883 |
| 45883000 | GROHE SPR CERAMIC HEADPART 1-2" COLD | 4005176189890 |
| HOSES | | |
| 45120000 | GROHE SPR CONNECTION HOSE 300MM | 4005176007279 |
| 07240000 | GROHE SPR SPRING | 4005176017476 |
| 46322000 | GROHE SPR PRESSURE HOSE 510MM CHROME | 4005176136245 |
| 45484000 | GROHE SPR PRESSURE HOSE 470MM CHROME | 4005176135415 |
| 46092000 | GROHE SPR METAL TUBE | 4005176057755 |
| 46174000 | GROHE SPR TUBE | 4005176211294 |
| 46255000 | GROHE SPR METAL TUBE | 4005176076879 |
| 36125000 | GROHE SPR CONTROMIX FLEXIBLE EXTENSION 3 | 4005176140235 |
| KITCHENS | | |
| 46757000 | GROHE SPR PULL OUT SPRAY | 4005176907654 |
| 46338000 | GROHE SPR PLUG COUPLING | 4005176160653 |
| 46315000 | GROHE SPR QUICK COUPLING REPLACEMNT PART | 4005176136146 |
| 46590000 | GROHE SPR PULL OUT SPRAY | 4005176832482 |
| 46312IE0 | GROHE SPR HAND SPRAY | 4005176136085 |
| 46575000 | GROHE SPR PULL OUT SPRAY | 4005176830099 |
| 46576000 | GROHE SPR PULL OUT SPRAY | 4005176830105 |
| 46731000 | GROHE SPR PULL OUT SPRAY | 4005176899973 |
| 46592000 | GROHE SPR PULL OUT SPRAY | 4005176833618 |
| 40576000 | GROHE SPR GroheBLUE ULTRASAFE FILTER HEAD | 4005176913723 |
| 40575000 | GROHE SPR GROHEBLUE ULTRASAFE FILTER 600 | 4005176913716 |
| 40404001 | GROHE SPR GROHEBLUE FILTER 600 L | 4005176984068 |
| 40430001 | GROHE SPR GROHEBLUE FILTER 1 500 L | 4005176984075 |
| 40412001 | GROHE SPR GROHEBLUE FILTER 2 600 L | 4005176984082 |
| 64508001 | GROHE SPR GROHEBLUE FILTER HEAD | 4005176984112 |
| 40434001 | GROHE SPR GROHEBLUE CLEANING CARTRIDGE | 4005176985294 |
| 40694000 | GROHE SPR GROHEBLUE CLEANING CARTRIDGE ADAPTER | 4005176985300 |
| 30309000 | GROHE SPR FOOT CONTROL RETRO FIT SET | 4005176351235 |
| 12456000 | GROHE SPR EUROSART SINK MIXER C SPOUT | 4005176803987 |
| 13240000 | GROHE SPR SPOUT | 4005176867927 |
| 13096000 | GROHE SPR MINTA SPOUT | 4005176801426 |
| 42133000 | GROHE SPR EUROPLUS E THERMO SPOUT SHORT | 4005176257933 |
| 13176000 | GROHE SPR ATRIO KITCHEN MIXER SPOUT | 4005176283420 |

| Spare Code: | Spare Description: | Barcode: |
|-------------------------|---|---------------|
| 13430000 | GROHE SPR CAST SWIVEL SPOUT | 4005176005237 |
| 41007000 | GROHE SPR GroheBLUE T-CONNECTOR | 4005176281815 |
| 13028000 | GROHE SPR SINK MIXER U SPOUT 200MM | 4005176022821 |
| 46656NC0 | GROHE SPR PULL OUT SPRAY | 4005176870361 |
| 46173NC0 | GROHE SPR PULL OUT SPRAY | 4005176870453 |
| 46346000 | GROHE SPR SHANK MOUNTING SET 6 PC BRASS | 4005176257971 |
| OUTLET SPOUTS | | |
| 13005000 | GROHE SPR SINK MIXER SWIVEL SPOUT 150MM | 4005176022739 |
| 13043000 | GROHE SPR SINK MIXER C SPOUT 223MM | 4005176801402 |
| 13049000 | GROHE SPR SINK MIXER C SPOUT 230MM | 4005176125041 |
| 13041000 | GROHE SPR SINK MIXER SWIVEL SPOUT 185MM | 4005176005077 |
| 13084000 | GROHE SPR SINK MIXER SWIVEL SPOUT 200MM | 4005176023217 |
| 13017000 | GROHE SPR SINK MIXER SWIVEL SPOUT 300MM | 4005176022777 |
| 42132000 | GROHE SPR EUROPLUS E THERMO SPOUT LONG | 4005176257926 |
| SANITARY SYSTEMS | | |
| 43422000 | GROHE SPR SAFETY VALVE | 4005176156595 |
| 43451000 | GROHE SPR PISTON | 4005176156830 |
| 42740000 | GROHE SPR SOLENOID VALVE | 4005176230653 |
| 4276400M | GROHE SPR BOLT | 4005176222092 |
| 43056000 | GROHE SPR WALL EXP. LEVER | 4005176154393 |
| 43405000 | GROHE SPR SUPPLY STOP | 4005176156489 |
| 42775000 | GROHE SPR TUBES | 4005176221606 |
| 43349000 | GROHE SPR HOSE | 4005176156199 |
| 4308500M | GROHE SPR MOUNTING SET | 4005176154577 |
| 43505000 | GROHE SPR AIR HOSE | 4005176157349 |
| 42691000 | GROHE SPR VALVE SEAT | 4005176268755 |
| 43547000 | GROHE SPR CONTROL SLEEVE | 4005176157769 |
| 43511SH0 | GROHE SPR FIXING SET | 4005176816871 |
| 43551000 | GROHE SPR FIXING DEVICE | 4005176157806 |
| 43808000 | GROHE SPR SEAL | 4005176159497 |
| 43012000 | GROHE SPR SET OF SEALS | 4005176167591 |
| 43552000 | GROHE SPR PROTECTION PLATE | 4005176157813 |
| 43740000 | GROHE SPR SET OF SEALS | 4005176158964 |
| 43326000 | GROHE SPR DISCHARGE SLEEVE | 4005176156007 |
| 42310000 | GROHE SPR SEAL | 4005176835599 |
| 4215800M | GROHE SPR FIXING SET | 4005176268878 |
| 4388000M | GROHE SPR O-RING- 10 PCS. | 4005176177644 |
| 42280000 | GROHE SPR OUTLET BEND 80/80MM | 4005176830426 |
| 4376900M | GROHE SPR SLEEVE | 4005176159237 |
| 43546000 | GROHE SPR ACTUATION BOLT | 4005176157752 |
| 42243000 | GROHE SPR FIXING DEVICE | 4005176806681 |
| 4377300M | GROHE SPR MEMBRANE- 10 PCS. | 4005176159275 |
| 43207000 | GROHE SPR ACTUATOR MOUNTING FRAME | 4005176155291 |
| 42319000 | GROHE SPR PNEUMATIC DRAIN HOSE | 4005176835674 |
| 43450000 | GROHE SPR PISTON | 4005176156823 |
| 42797000 | GROHE SPR PISTON TECTRON | 4005176220760 |
| 4309700M | GROHE SPR SPRING | 4005176154614 |
| 43812000 | GROHE SPR INNER PART | 4005176159510 |
| 42877000 | GROHE SPR SEAL KIT | 4005176201257 |
| 43828000 | GROHE SPR SOLENIOD PART | 4005176152535 |
| 37750000 | GROHE SPR MOUNTING SET. 6 V | 4005176211935 |
| 42443000 | GROHE SPR TOP PLATE W ELECTR CONTROL | 4005176983245 |
| 37750SD0 | GROHE SPR MOUNTING SET. 6 V | 4005176228698 |
| 42226000 | GROHE SPR ISOLATRING VALVE | 4005176299063 |

| Spare Code: | Spare Description: | Barcode: |
|-----------------|--|---------------|
| 42188000 | GROHE SPR CONTROL | 4005176283529 |
| 66802000 | GROHE SPR ACTUATION UNIT | 4005176859793 |
| 42348000 | GROHE SPR ACTUATION UNIT | 4005176859861 |
| 66791000 | GROHE SPR INSPECTION CHAMBER WHITE | 4005176866562 |
| 42766000 | GROHE SPR UNISET SPACER 3' | 4005176222115 |
| 37115PI0 | GROHE SPR PUSH BUTTON AND EXCUTCHEON | 4005176172571 |
| 37117PI0 | GROHE SPR PUSH BUTTON AND EXCUTCHEON | 4005176172588 |
| 42233000 | GROHE SPR INLET HOSE F 38661 | 4005176300653 |
| G43535000 | GROHE SPR PUSH BAR | 4005176157639 |
| 43722000 | GROHE SPR SET OF SEALS | 4005176158810 |
| 4375800M | GROHE SPR MEMBRANE (PK OF 10) | 4005176159121 |
| 43544000 | GROHE SPR DISCHARGE PISTON | 4005176157738 |
| 43067000 | GROHE SPR Operating rod | 4005176154461 |
| 47641000 | GROHE SPR Stop ring | 4005176256516 |
| 66845000 | GROHE SPR Mounting frame | 4005176867200 |
| 42320000 | GROHE SPR Dual Flush discharge valve AV1 | 4005176837487 |
| 37095000 | GROHE SPR Filling valve | 4005176145124 |
| 42823000 | GROHE SPR Relief hose | 4005176207471 |
| SEALS | | |
| 0138600M | GROHE SPR SEAL | 4005176000782 |
| 0128500M | GROHE SPR 20 PACK O-RINGS BLACK | 4005176000614 |
| 43739000 | GROHE SPR GASKET SET | 4005176152290 |
| 45901000 | GROHE SPR SEAL KIT CP | 4005176253119 |
| 4271500M | GROHE SPR SEAL KIT | 4005176249143 |
| 0044400M | GROHE SPR O-RING | 4005176011672 |
| 0128300M | GROHE SPR 20 PACK SEALING WASHERS BLACK | 4005176000591 |
| 4283600M | GROHE SPR 10 PACK O-RINGS BLACK | 4005176205231 |
| 0392400M | GROHE SPR O-RINGS - (10 PC) | 4005176001833 |
| SHOWERS | | |
| 45282000 | GROHE SPR FLOW RATE LIMITER | 4005176077258 |
| 27725000 | GROHE SPR VITALIO UNIVERSAL SOAP DISH | 4005176909245 |
| 48099000 | GROHE SPR HOLDER FOR SLIDING RAIL | 4005176908583 |
| 12140000 | GROHE SPR HOLDER FOR SLIDING RAIL | 4005176288319 |
| 06765000 | GROHE SPR HOLDER FOR SLIDING RAIL | 4005176831973 |
| 07659000 | GROHE SPR HOLDER FOR SLIDING RAIL | 4005176003707 |
| 28635XX0 | GROHE SPR COUPLING PIECE | 4005176041457 |
| 45899000 | GROHE SPR HOSE COUPLER 3" | 4005176253072 |
| 28389000 | GROHE SPR ANGLE ADAPTER HANDSHOWER | 4005176269837 |
| 28549000 | GROHE SPR MOVARIO RACK FOR 28398 | 4005176271311 |
| 28708000 | GROHE SPR PIPE CLIP | 4005176602375 |
| 48180000 | GROHE SPR HOLDER FOR SLIDING RAIL | 4005176924750 |
| 45663000 | GROHE SPR SPRAY FACE PLATE | 4005176063794 |
| 27180000 | GROHE SPR RAINSHOWER COMPENSATION DISC | 4005176839306 |
| 27723000 | GROHE SPR GLIDER | 4005176909221 |
| 12353000 | GROHE SPR HOLDER FOR SLIDING RAIL | 4005176271953 |
| 28407000 | GROHE SPR MOVARIO SPACER | 4005176264573 |
| 04174000 | GROHE SPR HOSE GUIDE | 4005176160677 |
| 45362000 | GROHE SPR HOLDER A DISC | 4005176112348 |
| 47668000 | GROHE SPR GUIDE FOR FLEXIBLE HOSE | 4005176265983 |
| SPECIAL FAUCETS | | |
| 45704000 | GROHE SPR PRESSURE HOSE 300MM CHROME | 4005176081231 |
| 46687000 | GROHE SPR HANDLE MEDICAL MIXER | 4005176883095 |
| 46686000 | GROHE SPR LEVER FOR 32789000 | 4005176883088 |

| Spare Code: | Spare Description: | Barcode: |
|--|---|---------------|
| 46277000 | GROHE SPR TEMPERATURE LIMITER | 4005176131851 |
| 46278000 | GROHE SPR CERAMIC CARTRIDGE SAFETY BROWN | 4005176131868 |
| SPECIAL TOOLS | | |
| 1828300M | GROHE SPR MOUNTING AID FOR EXPOSED BATH | 4005176026669 |
| 19377000 | GROHE SPR SPECIAL SPANNER | 4005176872204 |
| 19017000 | GROHE SPR FITTING KEY | 4005176212024 |
| 19001000 | GROHE SPR THERMOMETER | 4005176029417 |
| 19332000 | GROHE SPR SOCKET WRENCH 32 & 34MM CP | 4005176823695 |
| 19070000 | GROHE SPR SOCKET WRENCH 12 & 14MM BRASS | 4005176029653 |
| 19053000 | GROHE SPR SPLINED CROSS KEY | 4005176029547 |
| 43959000 | GROHE SPR KEY | 4005176195297 |
| TALENTOFILL | | |
| 28963000 | GROHE SPR TALENTOFILL INLET PART | 4005176186479 |
| 29009000 | GROHE SPR TALENTOFILL INLET PART | 4005176837838 |
| 06625000 | GROHE SPR PLUG | 4005176219160 |
| THERMO ELEMENTS & THERMOSTATIC COMPACT CARTRIDGES | | |
| 47565000 | GROHE SPR THERM.INSERT | 4005176214110 |
| G47439000 | GROHE SPR THERMO COMPACT CARTRIDGE 1-2" | 4005176811975 |
| G47483000 | GROHE SPR THERMO COMPACT CARTRIDGE 3-4" | 4005176815409 |
| 47217000 | GROHE SPR WAXTHERM-EL NN-RISE SPIN 1-2" | 4005176241246 |
| 47450000 | GROHE SPR Wax thermo-element 1/2 | 4005176076190 |
| 47349000 | GROHE SPR WAX THERMO-ELEMENT 3-8" | 4005176141461 |
| 47310000 | GROHE SPR WAX THERMO-ELEMENT 3-4" | 4005176079238 |
| 47220000 | GROHE SPR WAXTHERM-EL NN-RISE SPIN 3-4" | 4005176241253 |
| 47025000 | GROHE SPR GROHMIX WAX THERMO-ELMNT 3-4" | 4005176009549 |
| 47175000 | GROHE SPR THERMO COMPACT CART 1-2" RIGHT | 4005176803895 |
| 47186000 | GROHE SPR THERMO COMPACT CART 3-4" RIGHT | 4005176803901 |
| 06225000 | GROHE SPR THERMOMETER | 4005176002526 |
| 47657000 | GROHE SPR Thermoelement for changed waterways | 4005176262838 |
| UNIONS | | |
| 0221000M | GROHE SPR 2PACK VOL CTRL ESCUTCHEON CP | 4005176001185 |
| 12001000 | GROHE SPR S-UNION 1-2" X 3-4" ADJ 7.5MM | 4005176004339 |
| 12075000 | GROHE SPR S-UNION 1-2" X 3-4" ADJ 7.9MM | 4005176004520 |
| 12662000 | GROHE SPR S-UNION | 4005176819056 |
| 12693000 | GROHE SPR WALL EXP. S-UNION | 4005176829918 |
| 12030000 | GROHE SPR INCLINED PILLAR UNION | 4005176021558 |
| 12041000 | GROHE SPR PILLAR UNION | 4005176004490 |
| 12417000 | GROHE SPR STRAIGHT UNION | 4005176004681 |
| 12411000 | GROHE SPR S-UNION | 4005176004667 |
| 13914000 | GROHE SPR HOSE UNION | 4005176005466 |
| 18978000 | GROHE SPR PILLAR-UNION | 4005176028809 |
| 12424000 | GROHE SPR STRAIGHT UNION FOR XL 1 1/4 | 4005176004735 |
| 12420000 | GROHE SPR STRAIGHT UNION | 4005176004704 |
| 46486000 | GROHE SPR COUPLING PIECE | 4005176239489 |
| 12058000 | GROHE SPR S-UNION | 4005176122477 |
| WASTE SETS & TRAPS | | |
| 07182L00 | GROHE SPR PLUG FOR WASTE SET 1 1/4 | 4005176017360 |
| 07182G00 | GROHE SPR PLUG | 4005176017346 |
| 07182000 | GROHE SPR PLUG | 4005176017438 |
| MISCELLANEOUS | | |
| 46335000 | GROHE SPR MOUNTING SET 2" 9 PC CP | 4005176221972 |
| 0726400M | GROHE SPR 2 PACK FILTER STRAINERS RED | 4005176228797 |
| 46249000 | GROHE SPR EUROSTYLE KITCHEN MOUNTING KIT | 4005176185021 |

| Spare Code: | Spare Description: | Barcode: |
|-------------|--|---------------|
| 0485300M | GROHE SPR 5 PACK LOCKING WASHERS | 4005176014888 |
| 45044000 | GROHE SPR SCREW 1-2" | 4005176006678 |
| 46345000 | GROHE SPR FASTENING SET | 4005176226069 |
| 0806500M | GROHE SPR 5 PACK LOCKING RINGS | 4005176257773 |
| 45388000 | GROHE SPR SUPPORT FEET | 4005176212758 |
| 42234000 | GROHE SPR WATER CONNECTION | 4005176300660 |
| 47417000 | GROHE SPR SCREW COUPLING FOR SPRAY HOLDR | 4005176062131 |
| 42344000 | GROHE SPR RONDO NUT CP | 4005176859816 |
| 42347000 | GROHE SPR OUTLET NUT CP | 4005176859847 |
| 42841000 | GROHE SPR TECTRON MOUNTING SET 7 PC | 4005176205248 |
| 0585000M | GROHE SPR LOCKING WASHER CHROME | 4005176015281 |
| 6554100M | GROHE SPR CLAMPER | 4005176857447 |
| 42837000 | GROHE SPR CLEANING CLIP | 4005176205194 |
| 42231000 | GROHE SPR DUST COVER | 4005176300639 |
| 0676800M | GROHE SPR 5 PACK EUROPLUS E STRAINERS | 4005176203855 |
| 0919500M | GROHE SPR INST. TEMPLATE, 2 PCS | 4005176193903 |
| 66838000 | GROHE SPR INSPECTION CHAMBER BLUE | 4005176867286 |
| 66783000 | GROHE SPR INSPECTION CHAMBER | 4005176866579 |
| 0014900M | GROHE SPR O-RING BLACK | 4005176000119 |
| 46671000 | GROHE SPR SHANK MOUNTING SET 8 PC | 4005176870668 |
| 26191000 | GROHE SPR RETRO-FIT PACKING DISC | 4005176305740 |
| 4282000M | GROHE SPR RING, 5 PCS. CHROME | 4005176207976 |
| 46670000 | GROHE SPR SET OF SCREWS 2 1-8" CP | 4005176870620 |
| 46088000 | GROHE SPR SET OF SCREWS 3" CP | 4005176204142 |
| 0311700M | GROHE SPR SET SCREW | 4005176250231 |
| 45976000 | GROHE SPR SNAP INSERT | 4005176280023 |
| 45933000 | GROHE SPR SET OF REPLACEMENT PARTS | 4005176278099 |
| 45607000 | GROHE SPR SPINDLE EXTENSION | 4005176250293 |
| 47564000 | GROHE SPR STOP RING | 4005176214103 |
| 47300000 | GROHE SPR STOPRING | 4005176249976 |
| 0492200M | GROHE SPR 10 PACK RELEXA STRAINERS | 4005176114328 |

20 Wright Street,
Factoria,
Krugersdorp, 1739
South Africa

National After Sales Service Number: +27 (0) 861 21 21 21

ONLINE PLATFORMS

Visit our websites and find an office/dealer/distributor closest to you.

Websites:

<http://www.lixil.co.za/>

https://www.grohe.co.za/en_za/

Social Media:



- @GROHE.Africa



- @GROHE_Africa

GROHE has a policy of continuous product development and advancements and therefore reserves the right to modify product specifications accordingly.



PART OF **LIXIL**